$ ~~1.00~~

WOMEN'S NEW GOSPEL QUARTETS

Elsie Moyer. 10/2/33

49

WOMEN'S NEW GOSPEL QUARTETS

By IRA B. WILSON

Copyright, 1925, by Lorenz Publishing Co. International Copyright.

75 cents per copy

91 Seventh Ave.,
(Room 417 S. E. Corner
16th St. & 7th Ave.)
New York

LORENZ PUBLISHING CO.

218 S. Wabash Ave.
(980 McClurg Bldg.)
Chicago

501 E. Third St.
(N. E. Cor. 3rd and Madison Sts.,)
Dayton, Ohio.

INDEX

Abide with Me 63
A Chain of Love 109
A Little Talk with Jesus 18
All Hail the Christ 113
All is Well 51
A Loving Word from You 14
Always the Same 77
A Present Help is He 100
Are You Ready? 10
As Fade the Stars 111
As the Golden Days Pass by 106

Be Glad for the Joys You Own 88
Blessed Consolation 65

Can I Forget? 12
Choose My Path 28
Christmas Lullaby 116
Christ Meets My Every Need 57
Closer to Thee 30
Come Closer to Me 38
Come Home 17
Come unto Me, Ye Weary 74
Communion Hymn 75
Crossing the Bar 117

Day is Dying in the West 32
Drifting Away 90

Evening Song 53
Even Me 9

Follow Christ to Victory 87
Forgiven 24

Gathering Sheaves till the Sun Goes Down 92
God is Love 93
God is Love 29
God is the Light 66
Go, Tell the World 98
Go Ye 22
Guide Me 120

Have Mercy on Me 58
Have Thine Own Way, Lord 69
Hear My Prayer 37
He Promised Me 56
He will Never Pass You by 83
His Face is Shining o'er Me 40
How Can I but Love Him? 105

I am His Forever 67
I Belong to Jesus 33
If Only Thy Will be Done 26
I Have a Friend in Jesus 80
I Love Him 21
I Need His Care 7
In My Heart the Joy-Bells 31
In That Fair Land 55
In the Garden 13
I Sleep, but Love Still Waketh 119
I will Follow Anywhere 61

Jesus Calls Us 27
Jesus is the Friend You Need 2
Jesus, Savior, Pilot Me 19
Joy Cometh in the Morning 89
Just as I Am 71

Keep a Heart of Sunshine 4

Lead, Kindly Light 79
Let Jesus Have His Way 59
Light is Shining 112
Like as a Father 84
Lord, Give Me Love 60

May God Depend on You? 39
Mine 47
My Comfort 107
My Jesus, I Love Thee 97
My Redeemer 54
My Task 49

Now the Day is Over 25

O Lamb of God, I Come 76

Praise Ye the Lord 1

Ring, Evening Bells 91
Rock of Ages 118

Safe in the Harbor 6
Savior, While My Heart is Tender 3
Send the News Today 104
Somebody Prayed for You 70
Some Day 11
Speak a Word for Jesus 23
Stand up for Jesus 43
Sunshine Within 20
Sweet Hour of Devotion 52
Sweet Story of Old 108

Take Your Troubles All to Jesus 96
Telling Them the King's Own Words 72
Tell It All to Him 44
Tell It to God 85
The Church by the Side of the Road 16
The City of God 48
The Easter Story 110
The God Who Answers Prayer 102
The Heart of God 81
The Joy of the Lord 15
The Light of Lights is Jesus 35
The Name of Jesus 5
The Story of Jesus 114
The Unseen Hand 95
There is Joy in His Presence 46
There is No Other Way 101
'Tis the Same Old Flag 42
To Live to Help Others 64

Until He Finds 41

Walk Closer to Jesus 94
Watch and Pray 78
We are Saved to Serve 50
We Go This Way but Once 99
We'll All Get Home Some Day 62
Were You There? 103
We will Follow Jesus 45
What a Friend is Jesus 8
When Jesus Found Me 86
When the Master Has His Way 82
Where He Leads 36
Why should I Fear 68
Wonderful Word 34
Worship the King 115
You will Need Jesus 73

(Women's New Gospel Quartets)

Women's New Gospel Quartets.

1. Praise Ye the Lord.

W. C. Poole. E. S. Lorenz.

1. For count - less bless - ings day by day Praise ye the Lord!
2. For sum - mer flow - ers blooming fair Praise ye the Lord!
3. For all his gifts of grace and love Praise ye the Lord!

For light that bright-ens all my way Praise ye the Lord!
For sweet - est songs and fra-grant air Praise ye the Lord!
Send up your praise to him a - bove, Praise ye the Lord!

CHORUS.

Praise him with gladness, praise him with song, Praise him who triumphs o'er sin and wrong;

Lift up your voices thro' all your days, Give God the glo-ry, give him the praise.

Copyright, 1925, by Lorenz Publishing Co., in "Women's New Gospel Quartets."
International copyright.

2. Jesus is the Friend You Need.

Geo. O. Webster. Ira B. Wilson.

1. When the days are dark and drear - y, Or life's bur-dens press;
2. When the thorns so oft pre-vail - ing Cause your feet to bleed,
3. Are life's per-ils thick a - round you, Near to him a - bide;
4. Je - sus will for-sake you nev - er, If his grace you plead;

When the heart is torn and wea - ry With its sore dis - tress,
Je - sus is a Friend un - fail - ing, Just the Friend you need.
For no e - vil can con-found you, Walk-ing by his side.
Faith-ful to his prom - ise ev - er, Just the Friend you need.

CHORUS.

Je - - sus is the Friend you need, Je - - sus is the
Je - sus is the Friend you need, Je - sus is the

Friend you need, Oth - er friends, tho' ten - der, kind, None like

Je - sus you can find, Je - sus is the Friend you need.

Copyright, 1925, by L renz Publishing Co., in "Women's New Gospel Quartets,"
International copy ight.

3. Savior, While My Heart is Tender.

John Burton. Herm. von Berge.

1. Savior, while my heart is ten - der, I would yield that heart to thee; All my
2. Send me, Lord, where thou wilt send me, Only do thou guide my way; May thy
3. May this solemn con-se-cra - tion Never once for-got-ten be; Let it

Thine and on - ly thine to be,
Glad - ly then shall I o - bey,
Hallowed and confirmed by thee,

pow'rs to thee surren-der, Thine and only thine to be, Thine and on - ly
grace thro' life attend me, Gladly then shall I o - bey, Glad-ly then shall
know no rev-o - ca-tion, Hallowed and confirmed by thee, Hallowed and con-

thine to be. Take me now, Lord Jesus, take me, Let my heart be wholly,
I o-bey. Let me do thy will, or bear it; I would know no other
firmed by thee. Thine I am, O Lord, for-ev-er To thy ho - ly serv-ice

Je-sus, take me, Let my heart be
Help me bear it; I would know no
Lord, forev - er to thy serv - ice

rit. *a tempo.*

wholly thine; Thy de - vot -ed servant make me, Fill my soul with love divine.
will but thine; Shouldst thou take my life, or spare it, I that life to thee re-sign.
set a - part; Suf-fer me to leave thee never, Seal thine image in my heart.

Copyright, 1925, by Lorenz Publishing Co., in "Women's New Gospel Quartets."
International copyright.

4. Keep a Heart of Sunshine.

James Rowe. B. D. Ackley.

1. Life to you is drea - ry, oft - en you are wea - ry,
2. Tho' you long for glad - ness, you have on - ly sad - ness,
3. Lost in sin re - main - ing, naught can you be gain - ing,

Skies are clouded o - ver day by day; Ask the Lord to guide you,
Darkness keeps your wea-ry soul a - stray; Let the Lord con - trol you,
Such a life will nev - er, nev - er pay; Tell the Lord your sto - ry,

have a Friend be - side you, Keep a heart of sun-shine all the
as his own en - roll you, Keep a heart of sun-shine all the
start to - day for glo - ry, Keep a heart of sun-shine all the

CHORUS.

way. Keep a heart of sun - shine all the way,
all the way.

Keep a heart of glad-ness ev - 'ry day; Let the Lord be near you,

Copyright, 1925, by Lorenz Publishing Co., in "Women's New Gospel Quartets."
International copyright.

Keep a Heart of Sunshine.

He'll sus-tain and cheer you, Keep a heart of sun-shine all the way.

5. The Name of Jesus.

W. C. Martin. E. S. Lorenz.

1. The name of Je - sus is so sweet, I love its mu - sic to re-peat; It
2. I love the name of him whose heart Knows all my griefs and bears a part; Who
3. That name I fond - ly love to hear, It nev-er fails my heart to cheer, Its
4. No word of man can ev - er tell How sweet the name I love so well; Oh,

makes my joys full and com-plete, The precious name of Je - sus.
The precious name
bids all anx-ious fears de - part, I love the name of Je - sus.
I love the name
mu - sic dries the fall - ing tear; Ex - alt the name of Je - sus.
Ex - alt the name
let its prais-es ev - er swell! Oh, praise the name of Je - sus.
Oh, praise the name

p CHORUS. *mf*

"Je-sus," oh, how sweet the name!" "Je-sus," ev - ry day the same,

"Je-sus," let all saints pro-claim Its wor - thy praise for - ev - er.
Its wor-thy praise

ff

Copyright, 1901 and 1902, by E. S. Lorenz.
Arrangement copyright, 1913, by Lorenz Publishing Co., in "Women's Gospel Quartets."
International copyright.

6. Safe in the Harbor.

Ina Duley Ogdon. Ira B. Wilson.

1. I was lost in the darkness and sor - row of sin, The tem-pest, the
2. Tho' beset by temp-ta-tions and driv - en by foes, His grace all - suf-
3. Let the clouds gather round me, the storms o'er me sweep, He ev-er is

conflict, with - out and with-in; Now in Je - sus, my Sav-ior, the
fi - cient, has conquered my woes, Since on Je - sus, my Sav-ior, my
with me to bless and to keep, For in Je - sus, my Sav-ior, my

f. FINE.

dan - ger is past, I am safe in the har - bor at last.
bur - dens are cast, I am safe in the har - bor at last.
an - chor holds fast, I am safe in the har - bor at last.

D. S.—*I am safe in the har - bor at last.*

CHORUS.

I am safe in the har - bor at last, (at last,) The night of my

D. S.

sor - row is past, (is past,) No harm can be - tide, in Him I a - bide,

Copyright, 1925, by Lorenz Publishing Co., in "Women's New Gospel Quartets."
International copyright.

7.

I Need His Care.

Jennie Wilson. Clinton D. Lowden.

TWO PARTS.

1. From day to day I need the ten - der care..... Of Him, who al - ways
2. More val-ued in my Father's lov-ing sight..... I know this life of
3. I need his care and I will ev - er - claim .... In faith the help each

notes the sparrow's fall; ... And, oh, how sweet it is for me to feel .....
mine must surely be, ... Than is the bird or flow'r so small and frail:
day and hour demands, ... What-e'er the span of life to me may bring, ...

CHORUS.

That He will hear me when to Him I call....
Then will he not in love remember me?.... I need my Father's care, I
I glad-ly leave it in my Father's hands..

need his tender care, For oft my wea-ry way grows rough and dim; But love di-

vine, I know, will nev-er, nev-er fail, And it is sweet to trust in him.

Copyright, 1914, by Lorenz Publishing Co., in "Volunteer Choir" for May, 1914.
International copyright.

Arrangement copyright, 1925, by Lorenz Publishing Co., in "Women's New Gospel Quartets."
International copyright.

8. What a Friend is Jesus.

C. R. F. Carolyn R. Freeman.

1. Oft when the clouds are gloom - y and gray, Oft when the day is drear - y, 'Tis then I hear a voice gent-ly say: "Let not your heart grow wea - ry."
2. Je - sus will jour - ney close to my side, Dai - ly my foot - steps lead - ing; Safe in his love I'll ev - er a - bide, Glad - ly his sweet voice heed - ing. Hark! 'tis the Sav - ior call - ing to me, Bid-ding me come to Je - sus, Soft-ly he whis-pers, faith - ful I'll be; Oh, what a Friend is Je - sus.
3. When I am sad, to him will I go, With him the way grows bright - er; While his dear voice is mur - mur - ing low, Bur - dens and cares are light - er.

CHORUS.

Copyright, 1925, by Lorenz Publishing Co., in "Women's New Gospel Quartets."
International copyright.

9. Even Me.

Elizabeth Codner. Herm. von Berge.

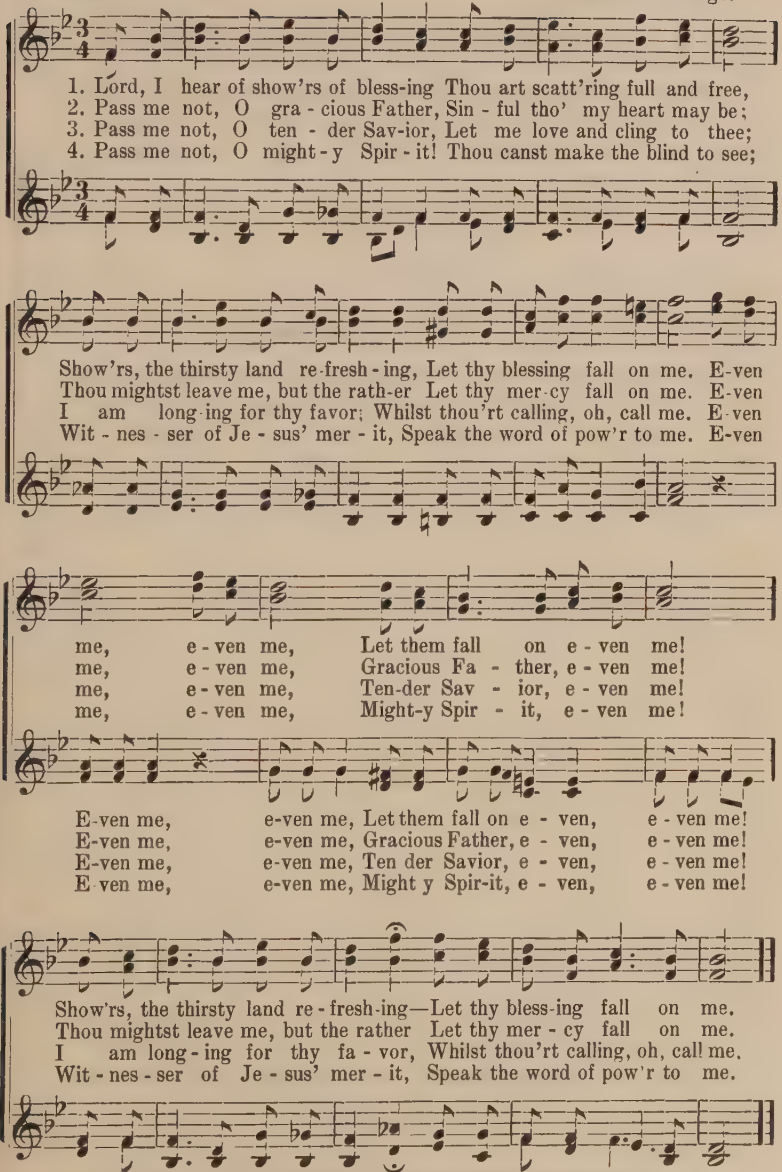

Copyright, 1925, by Lorenz Publishing Co., in "Women's New Gospel Quartets."
International copyright.

10. Are You Ready?

J. W. Slaughenhaupt. E. S. Lorenz.

1. Soon the even - ing shad-ows fall - ing Close the day of mor - tal life;
2. Soon the aw - ful trum-pet sounding Calls thee to the judgment throne;
3. Oh, how fa - tal 'tis to lin - ger! Art thou read-y, read-y now?
4. Price-less love and free sal - va - tion Free- ly still are of-fered thee;

Soon the hand of death ap - pall-ing Draws thee from its wear-y strife.
Now pre - pare, for love a-bounding Yet has left thee not a - lone.
Read-y, should death's i-cy fin - ger Lay its chill up - on thy brow?
Yield no long - er to temp-tation, But from sin and sor - row flee.

CHORUS.

Are you ready? (Are you ready?) Are you read-y? (Are you ready?) 'Tis the

Spir - it calling, why de-lay? (Are you ready?) Are you ready? (Are you ready?)

Are you ready? (Are you ready?) Do not lin-ger longer, come to - day!

Copyright, 1925, by Lorenz Publishing Co. in "Women's New Gospel Quartets,"
International copyright.

11.

Some Day.

James Rowe. B. D. Ackley.

1. Glad ho-san-nas we shall sing In the pal-ace of the King;
2. We shall meet our loved ones there, And their joys in heav-en share;
3. Then for-ev-er we shall be With the Christ of Cal-va-ry;

How our hap-py souls will shine In the light of love di-vine!
Voic-es which we hear no more, We shall hear on that glad shore.
And our voic-es we shall raise In an end-less song of praise.

CHORUS.

Some sweet day, Some sweet day,
Yes, some sweet day, Yes, some sweet day,

When our cares a-way are cast, Face to face with
day at last!
Him for-ev-er Some sweet day,. . . . . at last!
some sweet day,
day at last!

Copyright, 1925, by Lorenz Publishing Co., in "Women's New Gospel Quartets."
International copyright.

12. Can I Forget?

Geo. O. Webster. Ira B. Wilson.

DUET.

1. Can I for - get the love that stooped to earth, To seek and save, by way of low - ly birth? The love that walked in distant Gal - i - lee The paths of pa - tient years? Can I for - get the sweet "forgiveness word" So oft by cru - el cross, The love He bore for sinners—e - ven me— The love that

2. Can I for - get the pleadings and the tears In which He sought my love thro' bit - terness and want for me? . . .

3. Can I for - get the scourging and the loss, The gar - den trag - e - dy, the this re pentant sin - ner heard? . . fal - tered not on Cal - va - ry?

CHORUS.

Can I forget the crown of thorns He wore? Can I for - get the heav - y cross He bore? And can I e'er for - get, it was for me, He climbed the heights of Cal - va - ry?

Copyright, 1925, by Lorenz Publishing Co., in "Women's New Gospel Quartets."
International copyright.

13. C. A. M.

In the Garden.

C. Austin Miles.

1. I come to the gar den a - lone, While the dew is still on the
2. He speaks, and the sound of his voice Is so sweet, the birds hush their
3. I'd stay in the gar-den with him, Tho' the night around me be

ros - es; And the voice I hear, Fall - ing on my ear, The
sing - ing, And the mel - o - dy That he gave to me, With-
fall - ing, But he bids me go; Thro' the voice of woe, His

Son of God dis - clos - es.
in my heart is ring - ing.
voice to me is call - ing.

CHORUS.

And he walks with me, and he

talks with me, And he tells me I am his own, And the

joy we share as we tar - ry there, None oth-er has ev - er known.

Copyright, 1912, by Hall-Mack Co. International copyright secured. Used by permission.

14. A Loving Word from You.

Rev. Alfred Barratt. Herm. von Berge.

1. There are man - y souls that have gone a-stray, They have wandered far
2. Let your life be bright, whit-er than the snow, Fill the world with light
3. Oh, what joy 'twill be, when this life is o'er, And you meet with those

from the nar - row way; You can win them back on this ver - y day
ev - 'ry-where you go; Man - y ach-ing hearts with new life will glow,
who have gone be - fore, Who have found the way to the gold - en shore

CHORUS.

By a lov - ing word from you. By just a lov - ing
Just a word, a lov - ing

word from you, By just a lov - ing word from you; What a
word from you, just a word, a lov - ing word from you;

cheer-ing ray will il - lume life's way By a lov - ing word from you.

Copyright, 1925, by Lorenz Publishing Co., in "Women's New Gospel Quartets,"
International copyright.

15. The Joy of the Lord.

Mattie B. Shannon. E. S. Lorenz.

1. Tho' hard be the task that the day's work may bring, There's strength always giv-
2. When tried by mis-fortune and sor-rows I see, There's joy in the love
3. I need nct be wea-ry when he is my rest, Tho' cares may be fret-

en, it comes from my King, As on-ward I jour-ney I grate-ful-ly sing,
of my Sav-ior to me; He ev-er has promised my stronghold to be,
ting, by sins I am pressed; The love of my Sav-ior has man-y times blessed;

CHORUS.

The joy of the Lord is my strength. The joy of the Lord is my

strength! . . . . . The joy of the Lord is my strength! . . . . How
is my strength! is my strength!

wondrous his love and the strength from above, The joy of the Lord is my strength!

Copyright, 1925, by Lorenz Publishing Co., in "Women's New Gospel Quartets."
International copyright.

16. The Church by the Side of the Road.

W. C. Poole. B. D. Ackley.

1. Thro' the mist of years I can seem to see The church of my childhood days;
2. And the old, old songs that we used to sing, I'm sing-ing them o er and o'er;
3. At the place of pray'r, in that lit-tle church, I knelt at my mother's side;
4. There's a hallowed spot 'neath the old pine tree, Where mother was laid to rest;

And its mem-'ries sweet, so with joy re-plete, Shall live in my heart al-ways.
They give strength and cheer when the clouds draw near, And lead to the oth - er shore.
There the Lord I found, it is ho - ly ground, The One who for sin-ners died.
What a joy 'twill be her dear face to see, With him that I love the best.

CHORUS. (*First four measures old melody.*)

Then on mem - o - ry's page I can see a - gain, The

rit. *a tempo.*

church by the side of the road; (of the road;) And wher-

ev - er I roam, it is guiding me home, The church by the side of the road.

Copyright, 1925, by B. D. Ackley. Used by permission.

17. **Come Home.**

May M. Brewster. Ira B. Wilson.

1. I wandered a - way on the mountain of sin, A - far from my
2. Tho' help-less and wea - ry I heed-ed the call, I trust ed his
3. The Sav - ior is knocking with nail-pierc-ed hands, In mer - cy still

Fa - ther's home, But 'midst all the gloom there came un - to me
bound-less grace, Found com-fort and rest, my dark-ness dis-pelled
seeks the lost; The par- don and peace he of - fers to all,

rit *p* CHORUS.

Je-sus' voice say- ing ten - der - ly, "Come!"..... Come, home!
By the light of his won-der - ful face.....
He has purchased at in - fin - ite cost..... Come!
1. ten - der - ly "Come!"

poco rit. *a tempo.*

Come home! The Sav- ior is call - ing to - day!..... *p*
Come! .. is call-ing to - day! His

rit.

love is so true, his heart yearns for you, Oh, come take the homeward way.

Copyright, 1925, by Lorenz Publishing Co., in "Women's New Gospel Quartets."
International copyright.

18. A Little Talk With Jesus.

J. P. Moorman.

DUET.

1. A lit - tle talk with Je - sus, How it smoothes the rug-ged road;
2. I'll tell him I am wea - ry, That I fain would be at rest,
3. I'll wait a lit - tle long - er, Till his own ap-point - ed time,

How it seems to help me onward, When I faint be-neath my load;
That I'm dai-ly, hour - ly longing For a home a - mong the blest;
And will glo - ry in the promise Of a pros - pect so sub - lime;

When my heart is crush'd with sor-row, And mine eyes with tears are dim,
For as yet the more I know him, And his mer - cy I ex-plore,
And when in my Father's dwelling, Where the ma - ny mansions be,

There is naught can yield me comfort, Like a lit - tle talk with him.
On - ly sets my heart to long-ing For a lit - tle talk the more.
I shall sweet-ly talk with Je - sus, And he will talk with me.

CHORUS. *Quartet.*

A lit - tle talk with Je - sus, How it smoothes the rugged road!

Copyright, 1916, by J. P. Moorman, owned by Lorenz Publishing Co.
Arrangement copyright, 1925, by Lorenz Publishing Co., in "Women's New Gospel Quartets."
International copyright.

A Little Talk With Jesus.

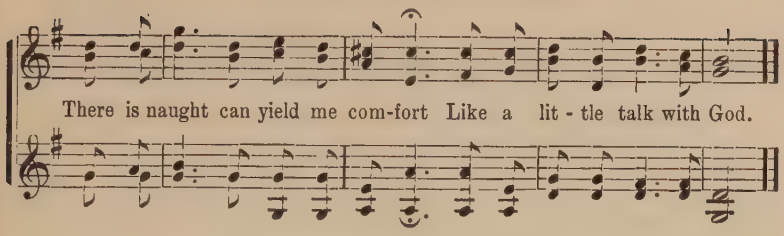

19. Jesus, Savior, Pilot Me.

Edward Hopper. J. E. Gould. Arr.

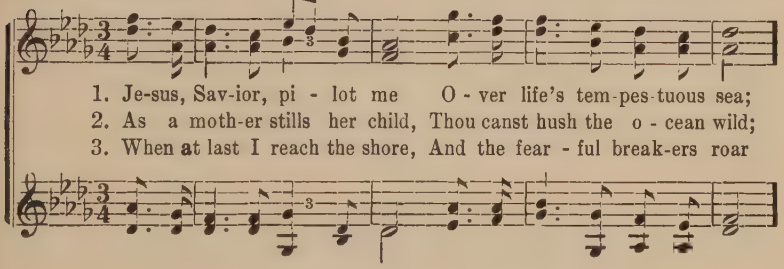

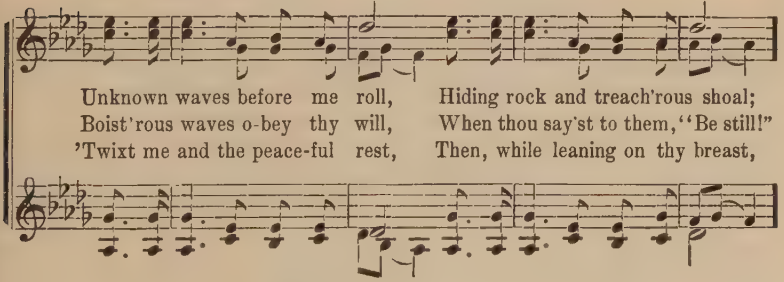

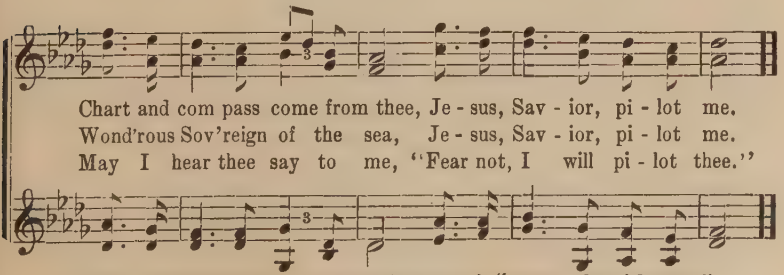

Arrangement copyright, 1913, by Lorenz Publishing Co., in "Women's Gospel Quartets."
International copyright.

20. Sunrise Within.

Pearl Williams. W. A. Post.

1. Have you the sun - rise of Je - sus with - in, Cast - ing out fear,
2. Have you the sun - rise of vic - to - ry now, O - ver the sin
3. Have you the sun - rise of hope and of peace, Ev - er so new,

bring-ing him near? Oh, how 'twill help in life's bat - tle to win!
lurk - ing with - in? Je - sus will cleanse if be - fore him you bow:
free - ly for you? Then shall your joy in the Lord nev - er cease;

CHORUS.

Have you the sun-rise with - in? Have you this sun - rise of
Have you the sun-rise with - in? Have you this

Je - sus with - in, Driv-ing a - way ev -'ry-thing that is sin?
sun - rise with - in, Driv - - ing a - way all of sin?

Oh, it will help you the vict'ry to win, O - ver and o - ver a - gain.

Copyright, 1925, by Lorenz Publishing Co., in "Women's New Gospel Quartets."
International copyright.

21. I Love Him.

Francis M. Morton. Herm. von Berge.

1. I love my bless-ed Sav - ior When the days are bright and clear;
2. I know he will go with me, What-so - ev - er may be - tide;
3. Since love thro' all up-holds me, I shall sing a-long the way;

But just as much I love him, When the skies are dark and drear,
So why should I be fear - ful, With the Sav - ior for my Guide,
I love my bless-ed Sav - ior, And I trust him ev - 'ry day,

CHORUS.

When the skies are dark and drear.
With the Sav - ior for my Guide? All the way I love him, Ev-'ry
And I trust him ev -'ry day.

day I love Him; Just because I ful - ly trust him, I'm hap - py all the

way; Just be-cause I ful - ly trust him, I'm hap-py all the way.

Copyright, 1925, by Lorenz Publishing Co., in "Women's New Gospel Quartets,"
International copyright.

22. Go Ye.

Mattie B. Shannon. Norman Lighthill.

1. Are you will-ing to serve where-so- ev - er He will? For out o'er the
2. All the voi-ces of earth can - not si- lence this call, For down thro' the
3. Oh, the need is so great and the lab'rers so few, And somewhere is

high-ways the call ring - eth still! The Mas - ter is wait - ing, his
a - ges the clear ech - oes fall, The word of the Mas - ter is
wait - ing a task set for you; This day, in his serv - ice, his

CHORUS.

word now ful-fill: "Go ye! Go ye! Go ye!"
sound-ing to all: "Go ye! Go ye! Go ye!" In - to the world where his
bid - ding to do, "Go ye! Go ye! Go ye!"

creat-ures are found, Forth in his might that his word may a-bound, Till

Christ's name shall cir-cle the whole earth a-round; "Go ye! Go ye! Go ye!"

Copyright, 1925, by Lorenz Publishing Co., in "Women' New Gospel Quartets."
International copyright.

23. Speak a Word for Jesus.

J. T. Latta. Ira B. Wilson.

1. Speak a word for Je - sus, To the un-saved near; Speak a word, 'twill
2. Speak a word for Je - sus, Speak un-to the lost; Tell them for their
3. Speak a word for Je - sus, Spread the message wide That for ev - 'ry

help them; Speak a word of cheer. Tell them of his mer-cy, Tell them of his
e - vil He has paid the cost; Tell them he is wait-ing Them to bless to-
sin - ner Je-sus Christ has died; Tell them that his friendship Faithful is and

love; Tell them of sal - va - tion, And the home a - bove.
day; Ask them to ac - cept him; He's the on - ly way.
true; Speak a word for Je - sus; Some one spoke to you.

CHORUS.

Speak..... a word..... Speak..... a word .
Speak a word, speak a word, Speak a word for Je - sus!

rit.

With a song of cour-age strong, Go tell the world of him.

Copyright, 1919, by Lorenz Publishing Co., in "The Volunteer Choir" for June, 1919.
International copyright.

24. Forgiven.

Mattie B. Shannon. E. S. Lorenz.

1. There's a word of wondrous beau - ty, 'Tis the sweet-est ev - er heard;
2. To my Lord in deep con - tri - tion, Tho' like scar - let was my sin,
3. Ye who know not Christ's re-demp-tion, Nor the sweet-ness of his peace,

It has filled my life with glad-ness, All my soul with joy has stirred;
Did I come for ut - ter cleans-ing, Glad his ho - li - ness to win;
Have not felt the joy of par - don, Have not won from sin re - lease,

For it means that Christ, my Sav- ior, From my sin has set me free;
How in - spir - ing was his par - don, And his peace how wondrous sweet!
'Tis for you, the bless-ed mes - sage, That with joy to you we bear;

Yes, it means at home in heav en fair. I'll dwell e - ter - nal - ly.
Now a - round his throne in glo - ry - land, The ransomed I will meet.
You may join the white-robed throng in song A-round his throne so fair.

CHORUS.

For- giv - en! For - giv - en! 'Tis a word with wondrous pow'r! For-

Copyright, 1925, by Lorenz Publishing Co., in "Women's New Gospel Quartets."
International copyright.

Forgiven.

giv - en! For - giv - en! To live with Christ each hour! O thou

love of God so won-drous! O thou grace so full and free! For-

giv - en! For - giv - en! I'll serve E - tern - al - ly.

e - ter - nal - ly,

25. Now the Day is Over.

S. Baring-Gould. Joseph Barnby.

1. Now the day is o - ver; Night is draw - ing nigh;
2. Thro' the long night-watch - es, May Thine an - gels spread
3. When the morn - ing wak - ens, Then may I a - rise,

Shad - ows of the even - ing Steal a - cross the sky.
Their white wings a - bove me, Watch - ing 'round my bed.
Pure, and fresh, and sin - less, In Thy ho - ly eyes.

even-ing Steal a - cross the sky.

Arrangement copyright, 1913, by Lorenz Publishing Co., in "Women's Gospel Quartets."
International copyright.

26. If Only Thy Will be Done.

May Justus. Herm. von Berge.

1. Let me, Lord, my way for - get, If on - ly thy will be done;
2. Bid me go, or bid me stay, If on - ly thy will be done;
3. Take my years of ser - vice free, If on - ly thy will be done;

Let me yield without re gret, If on - ly thy will, thy will be done!
Pleasant path, or rug-ged way, If on - ly thy will, thy will be done!
Oh, it is e-nough for me, If on - ly thy will, thy will be done!

rit.

What am I that I should choose? What is mine to take or use?
Be it crown or be it cross, Be it gain or bit - ter loss:
Peace I find up - on thy breast, Calm-ly all on thee I rest;

a tempo.

All my - self I glad - ly lose, If on - ly thy will be done.
All I have I count but dross, If on - ly thy will be done.
E - ven death with thee is best, If on - ly thy will be done.

CHORUS.

If on - ly thy will be done; If on - ly thy will be done!
If on - ly thy will be done, If on - ly thy will be done!

Copyright, 1925, by Lorenz Publishing Co., in "Women's New Gospel Quartets."
International copyright.

If Only Thy Will be Done.

rit.

In joy, in care, be this my pray'r: If on - ly thy will be done! . . .
thy will be done!

a tempo.

For lo! . . . . I am not my own, Dear Lord, I am thine a-lone;
For lo! I am not my own, Dear Lord, I am thine a-lone;

In all my ways, thro' all my days, Thy will be. . . . done!
Let on - ly thy will be done!

27. Jesus Calls Us.

Mrs. C. F. Alexander. W. H. Jude.

1. Je-sus calls us; o'er the tu - mult Of our life's wild, restless sea;
2. Je-sus calls us from the wor - ship Of the vain world s golden store;
3. Je-sus calls us by his mer- cies; Sav- ior, may we hear thy call!

Day by day his sweet voice soundeth, Saying, "Christian, fol-low me!"
From each i - dol that would keep us, Saying, "Christian, love me more!"
Give our hearts to thy o - bedience, Serve and love thee best of all!

28. Choose My Path.

May M. Brewster. Ira B. Wilson.

1. Thou who dost hear the cry of e'en the hum - blest,
2. Teach me Thy will, that ev - er I may fol - low
3. What - e'er be - tide, with Thy strong arm to shel - ter,

To Thee I call on bend - ed knee; Thou who dost know my
Where Thou dost lead, in storm or shine, Nev - er a - lone, but
Help me to say, Thy will be done! My soul at last tri-

heart's de - sire and long - ing, Oh, wilt Thou choose my path for me?
in Thy pres-ence dwell-ing; Then I shall know Thy peace di - vine.
umph-ant shall be sing - ing, Thro' Thee the vic - t'ry shall be won.

CHORUS.

On Thee I call, who know-est all, My bur - dens and my fears;
Thy way

Thy way is best, in Thee I'll rest A - down the pass - ing years.
is best, in

Copyright, 1925, by Lorenz Publishing Co., in "Women's New Gospel Quartets."
International copyright.

29. God is Love.

E. S. Lorenz.

1. Come, come, come! Come, let us al u - nite to sing, God is love!
2. Come, come, come! Oh, tell to earth's re-mot est bounds, God is love!
3. Come, come, come! How hap-py is our por - tion here, God is love!

Let heav'n and earth their praises bring, God is love! Let ev - ry soul from
In Christ we have redemption found, God is love! His blood has washed our
His prom-is - es our spir-its cheer, God is love! He is our sun and

sin a -wake, Each in his heart sweet mu-sic make, And sing with us for
sins a - way, His spir-it turned our night to day; And now we can re-
shield by day, Our help, our hope, our strength and stay; He will be with us

REFRAIN.

Je-sus' sake, For God is love. God is love!
joice to say That God is love.
all the way; Our God is love. God is love! God is

God is love! Come, let us all u - nite to sing That God is love!
love! . . . .

Copyright, 1925, by Lorenz Publishing Co., in "Women's New Gospel Quartets,"
International copyright.

30. Closer to Thee.

Rev. W. C. Poole. B. D. Ackley.

1. Clos - er and clos - er, dear Sav - ior, Near - er and near - er to thee; Where e - vil can - not o'er - take me, There would my soul ev - er be.
2. Clos - er and clos - er, oh, draw me, Hold me, yes, hold thou me near; On - ly thy love shall con - trol me, Noth - ing of ill shall I fear.
3. When in my fal - ter - ing weak - ness, Ev - er I wan - der a- lone; Fold me, dear Mas - ter, oh, fold me, And keep me whol - ly thine own.
4. When the dark shadows of even - ing Gath - er a - round me, I pray, Dear Sav - ior, hold me still clos - er, While ends life's wea - ri - some day.

CHORUS.

Clos - er and clos - er, till I'm so near, Thy faint-est whis-per to me, I can hear; Clos - er and clos - er, till I can say, "Noth - ing of self, Lord, but all of thee."

Copyright, 1925, by Lorenz Publishing Co., in "Women's New Gospel Quartets."
International copyright.

31. In My Heart the Joy-Bells.

May Justus. Ira B. Wilson.

1. The peace of God is in my soul to day; In sweetest faith I la - bor as I pray; The bless-ed Mas-ter walks a-long the way, And
2. No fear have I of foes that may as-sail; No dread is mine that e - vil shall prevail; The Master's might-y pow'r can nev-er fail, And
3. Unknown the way that goes in - to the west, But on I go the Master's will is best, And they who fol - low him are hap-pi - est; For-

f CHORUS.

in my heart the bells of joy are ring - ing.
in my heart the bells of joy are ring - ing. Joy - bells, joy - bells,
ev - er will my bells of joy be ring - ing.

In my hap-py heart the mu - sic swells; (O love divine;) O love di-vine,

O rapture that is mine, For in my heart the bells of joy are ring - ing.

Copyright, 1925, by Lorenz Publishing Co., in "Women's New Gospel Quartets."
International copyright.

32. Day is Dying in the West.

Mary A. Lathbury. W. F. Sherwin.

1. Day is dy - ing in the west; Heav'n is touch-ing
2. Lord of life, be - neath the dome Of the u - ni-

earth with rest: Wait and wor-ship while the night Sets her even - ing
verse, thy home, Gath - er us who seek thy face To the fold of

pp REFRAIN. *p*

lamps a - light Thro' all the sky. Ho - ly, ho - ly,
thy em-brace, For thou art nigh.

m *f*

ho - ly, Lord God of Hosts! Heav'n and earth are full of thee!

Heav'n and earth are prais - ing thee, O Lord most high.

Arrangement copyright, 1925, by Lorenz Publishing Co., in "Women's New Gospel Quartets."
International copyright.

33. I Belong to Jesus.

H. v. B. Herm. von Berge.

1. Oh, the blessed consciousness in my soul: By His pow'r I'm saved and by
2. Day by day I walk with him at my side; He's my lov-ing Savior, my
3. In unfail-ing love does he with me bear, When so oft temptations my
4. Some day I shall stand from all blemish free, With the saints in glo-ry, my

grace made whole; And the heav'nly mansions are now my goal, For I be-
Friend and Guide; He will nev-er fail me, what-e'er be-tide, For I be-
soul en-snare; And he heals my bruises with ten-der care, For I be-
Lord to see; But he knows me now and he cares for me, For I be-

CHORUS.

long to Je-sus. I am his and, oh, I know that he is mine; Naught can
long to Je-sus.
long to Je-sus.
long to Je-sus. I be-long, I be-long to Je-sus;

ev-er change his boundless love di-vine. I can trust him to the
I be-long, I be-long to Je-sus.

end, He my ev-er-last-ing Friend, And I be-long to Je-sus.

Copyright, 1925, by Lorenz Publishing Co., in "Women's New Gospel Quartets."
International copyright.

34. Wonderful Word.

Geo. O. Webster. Ira B. Wilson.

Melody of verse in First Alto.

1. Wonder- ful Word of our Fa - ther in heav'n, Guide-Book unfail - ing—in love it is giv'n; Lamp for our feet 'mid earth's darkness and strife—
2. Wonder- ful Word with its mes-sage of joy, Hope for the sin - ful that naught can de-stroy; Buck - ler and shield when temp - ta - tions are rife—
3. Wonder- ful Word to the lone - ly in tears, Prom-ise of strength 'mid our tri - als and fears, Light for earth's darkness and help in its strife—

CHORUS

Won-der - ful Book of life. Won - der - ful sto - ry, Point - ing to glo - ry, The light from thy pag - es Il- lu-mines the a - ges, O won - der- ful Book of Life.

Won-der - ful Book of life.

Won-der - ful Book of life. Thine is a won - der- ful sto - ry, Point-ing the path-way to glo - ry,

Copyright, 1925, by Lorenz Publishing Co., in "Women's New Gospel Quartets."
International copyright.

35. The Light of Lights is Jesus.

W. C. Poole. E. S. Lorenz.

1. There is a light that nev-er fails, But ev-er shines a-mid the night,
2. There is a light that, thro' the dark Sends out its beams to shine a - far
3. There is a light that will shine on Thro' all the countless years of time;
4. There is a light, and it is mine, To guide when other lights are dim;

And o - ver ev - 'ry cloud prevails With rainbows full of glo- ry bright.
And guide the lost and sinking bark In - to the port across the bar.
When other lights have failed and gone The Son of God will shine sub-lime.
And thro' the night my light di vine Is Je-sus, and I walk with him.

(2)

CHORUS.

Your light and mine! Your light and mine! 'Twill brightly shine o'er land and sea,

Your light and mine! Now, thro' all e - ter- ni - ty, Now, thro' all e-

ter - ni-ty, The light of lights, The light of lights is Je - sus!
The light of lights,

Copyright, 1925, by Lorenz Publishing Co., in "Women's New Gospel Quartets."
International copyright.

36. Where He Leads.

May M. Brewster. Roy E. Nolte.

mf

1. Not al - ways through. ..... rich pastures green, ... My way ... is oft - times drear - y; Yet Je - sus leads,.....
2. Not al - ways by..... the wa-ters still,..... Some- times .. the waves sweep o'er me; But midst it all, ...
3. So whether on..... the hill-tops fair,.. ..... Or through dark val - leys go - ing, No mat ter where,.....

my soul he feeds,..... And com-forts me when wea - ry.
I hear his call,..... ... For Je - sus goes be - fore me.
still he is there,..... His gra-cious kind-ness show - ing.

REFRAIN.

Days of joy ..... or days of sor - row,
Days of joy, or days of sor-row, days of sor - row,

Nev - er anx - - ious fears I'll bor - row;
Nev-er anx-ious fears I'll bor-row, will I bor-row,

Copyright, 1925, by Lorenz Publishing Co., in "Women's New Gospel Quartets."
International copyright.

Where He Leads.

There will come..... a glad to - mor - row,
There will come a glad to - mor-row, glad to - mor-row,

For I fol - low where he leads, I will fol - low where he leads.

37. Hear My Prayer.

Anon. George S. Schuler.

1. Not more of light, I ask, O God, But eyes to see what is;.....
2. Not more of joy, but pow'r to feel Its kindling pres-ence near;
3. Give me all fears to dom - i-nate, All ho - ly joys to know;
4. Yet more of thee, I ask, O God, To be what I should be;....

Not sweeter songs, but pow'r to hear The pres-ent mel - o - dies.....
To give to oth - ers all I have Of cour-age and of cheer.....
To be the friend I wish to be, To speak the truth I know.....
Help me in all I do, to live A ho - ly life for thee.....

REFRAIN.

After last verse only.

Hear my pray'r, hear my pray'r! Heav'nly Father, hear my pray'r. Hear my pray'r.
Hear, oh, hear my pray'r!

Copyright, 1925, by Lorenz Publishing Co., in "The Choir Herald" for September, 1925.
International copyright.
Arrangement Copyright, 1925, by Lorenz Publishing Co., in "Women's New Gospel Quartets."
International copyright.

38. Come Closer to Me.

H. v. B. Herm. v. Berge.

1. Come closer, my child! Oh, why art thou roaming So oft - en, a-
2. Come closer, my child! Why art thou fore-go - ing The joy and the
3. Come closer, my child! Tho' high in the heav-ens An un-num-bered

las, in thine own erring way? Come closer, my child, and cease from thy
peace that in ful-ness are thine, If thou wilt but come, thy her-it - age
host be surrounding the throne, Tho' all thro' the world the lov-ing de-

wan-d'ring, There's nothing but loss in thy go - ing a - stray.
claim - ing, And take for thine own all the bless-ings di - vine!
vo - tion Of serv-ants of mine and my chil - dren I own;

Oh, give not thine ear to the world's tempt-ing plea:
If life o - ver - flow - ing thou long - est to see,
My heart yet hath need, my be - lov - ed, of thee:

Slow and tenderly.

Come closer, my child, to me; Come clos-er, my child, to me.

Copyright, 1925, by Lorenz Publishing Co., in "Women's New Gospel Quartets."
International copyright.

39. May God Depend on You?

W. C. Martin. Ira B. Wilson.

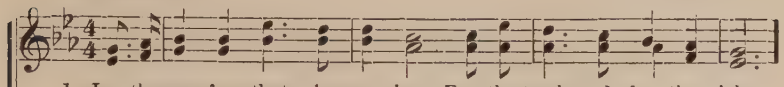

1. In the war-fare that is rag - ing For the truth and for the right,
2. See, they come on sa - ble pin - ions, Come they in Sa - tan - ic might,
3. From his throne the Fa-ther sees us; An - gels help us to pre - vail;

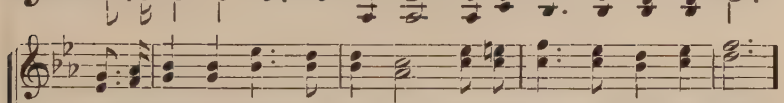

When the con-flict fierce is rag - ing With the pow - ers of the night,
Pow-ers come and dark do - min - ions From the re - gions of the night.
And our lead - er true is Je - sus, And we shall not, can-not fail.

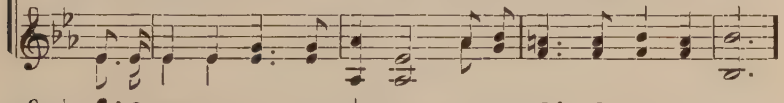

God needs peo-ple brave and true: May he then de-pend on you?
God re-quires the brave and true, May he there de-pend on you?
Tri-umph crowns the brave and true, May the Lord de-pend on you?
peo - ple brave and true,

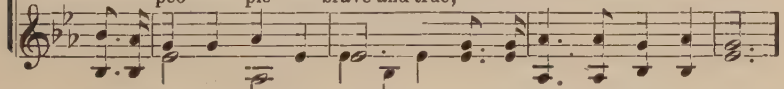

CHORUS.

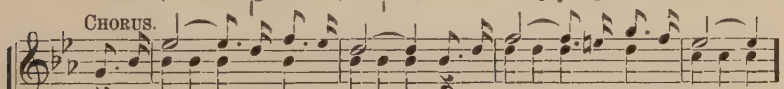

May the Lord.. de-pend on you?.. Loy-al - ty... is but his due;..
May the Lord de - pend on you? Loy-al-ty is but his due;

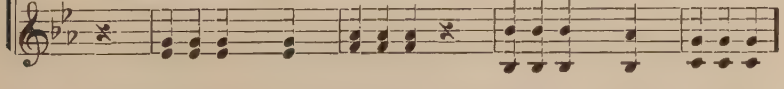

Say, O spir - it brave and true, That he may de - pend on you.
spir - it brave and true,

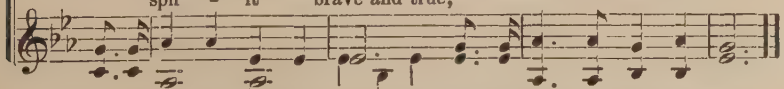

Copyright, 1906, by The Lorenz Pub. Co. Arrangement copyright, 1913, by Lorenz Publishing Co., in "Women's Gospel Quartets." International copyright.

40. His Face is Shining o'er Me.

Rene Bronner. Ira B. Wilson.

1. At ev-en-tide, when day is done, And all its cares are laid at rest, The
2. When sorrow falls upon my heart, And lifeless seems the hope I crave, I
3. When at the parting of the ways I come to cross the rolling sea, His

face of Je - sus seems to come, And I with joy am doub-ly blessed.
see a-gain his smil - ing face, With pow'r to comfort and to save.
face will light me to the shore, For-ev - er-more with him to be.

CHORUS.

His face is shin - ing o'er me ev - 'ry day, His grace suf - fi-

cient for me all the way; Un - to the end he is my

rit.

faith - ful Guide, And in his love I ev - er shall a - bide.

Copyright, 1925, by Lorenz Publishing Co., in "Women's New Gospel Quartets."
International copyright.

41. Until He Finds.

May M. Brewster. E. S. Lorenz.

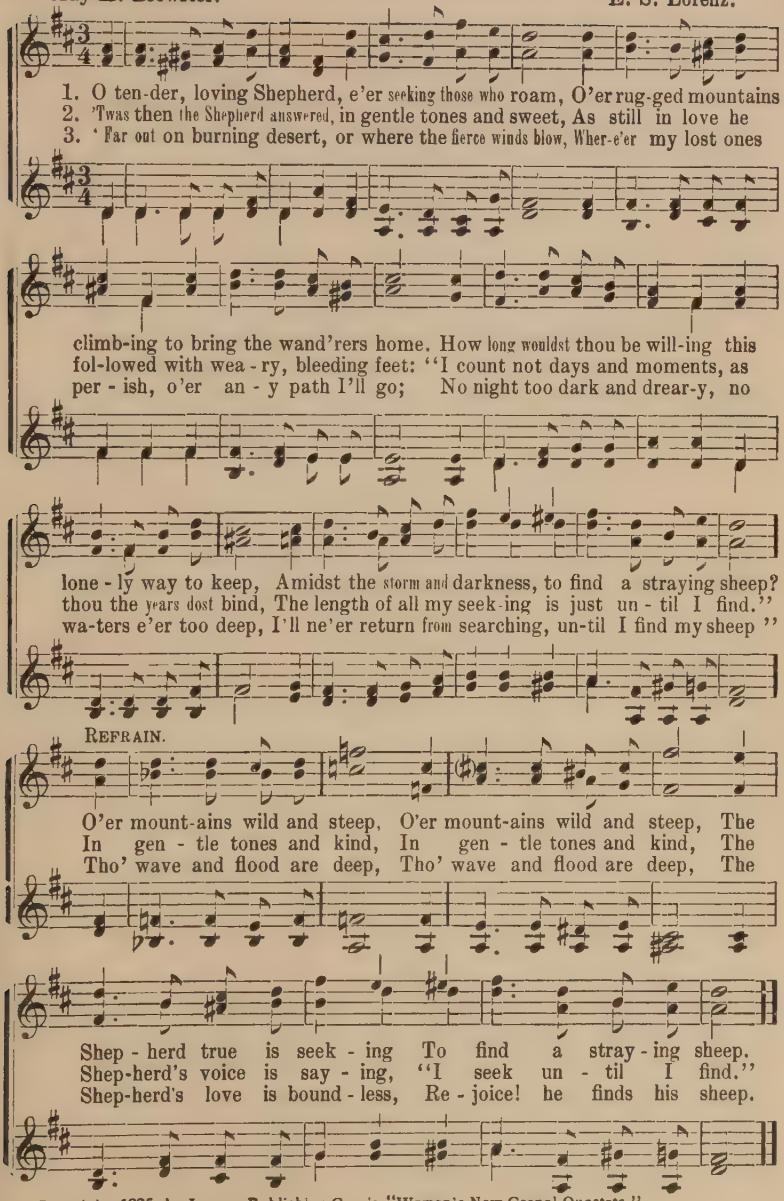

Copyright, 1925, by Lorenz Publishing Co., in "Women's New Gospel Quartets."
International copyright.

42. 'Tis the Same Old Flag.

C. R. F. Carolyn R. Freeman.

1. Once in the by - gone ag - es, Just at our na-tion's morn,
2. Al - ways in days of dan - ger, Oft 'neath a dark-ened sky,
3. As in the ear - ly morn - ing, Thus may she ev - er be,

There,'mid the gray of dawn-ing, A - mer - i - ca's flag was born.
Thro' all the din of bat - tle, So proud-ly she waves on high.
Em - blem of land vic - to - rious, The pride of the brave and free.

CHORUS. *Two-Parts.*

The same old flag, old glory, Floats on the morn-ing air,
The flag of no-ble father's, Flag of their sons so true,

'Tis the same old flag, old glory, That floats on the morning air,
'Tis the flag of no-ble fathers, The flag of their sons so true,

1 Colors bright, field of white, Speak of treasures fair.

And the colors bright, on a field of white, Speak of treasures wondrous fair.

Copyright, 1925, by Lorenz Publishing Co., in "Women's New Gospel Quartets."
International copyright.

'Tis the Same Old Flag.

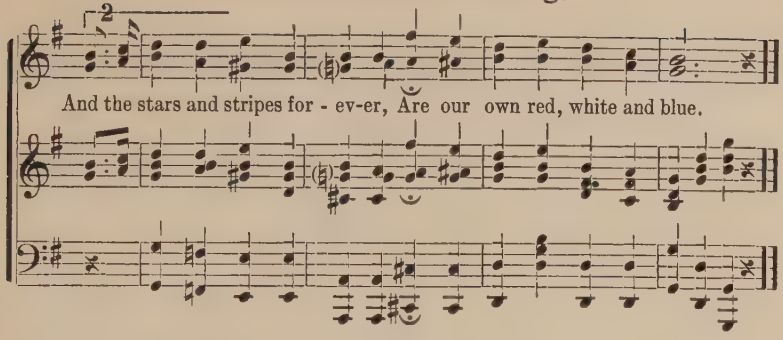

43. Stand Up for Jesus.

George Duffield. J. J. Webb.

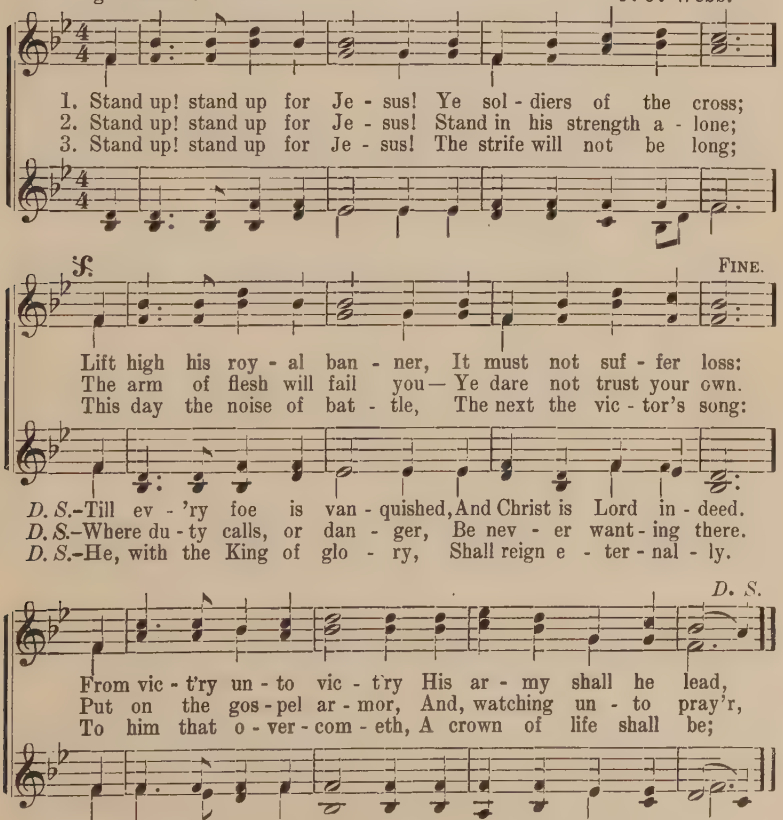

Arrangement copyright, 1913, by Lorenz Publishing Co., in "Women's Gospel Quartets."
International copyright.

44. Tell It All to Him.

Rene Bronner. Ira B. Wilson.

1. There are days when we are lone-ly, There are days when we are sad, When the
2. There are days when we are restless, There are days when we are weak, When we
3. There are days when we are hap-py, There are days when we are glad, When the

tasks that heap up - on us Bring no hours to make us glad. Then to Him who bore the
turn from all that's pre-cious, And the things of sin we seek. Then to Him of great for-
joys of life and liv - ing Leave no room to make us sad. Then it is our hearts should

sor - rows Of the world, we humbly turn, Knowing He a lone will hear us,
give - ness, We our hearts may o-pen wide, Filled with sinful tho'ts and fan-cies,
praise Him, Fill-ing all the world with cheer, Tell-ing those who dwell in sor - row,

CHORUS.

Bring the peace for which we yearn.
And may all to Him con - fide. Tell it all to Him, All your hearts e'er hold,
He a lone their griefs will hear.

poco rit. *a tempo.*

In His lov - ing pres - ence Ev - 'ry-thing un-fold; Seek His guid-ance

Copyright, 1925, by Lorenz Publishing Co., in "Women's New Gospel Quartets,"
International copyright.

Tell It All to Him.

f rit.

All a-long the way; Faith-ful you will find Him, Tell Him all to-day.

45. We Will Follow Jesus.

Anon. Herm. von Berge.

1. "Fol - low Me," the Mas- ter said; We will fol - low Je - sus;
2. Should the world and sin op - pose, We will fol - low Je - sus;
3. Tho' the way may dark ap - pear, We will fol - low Je - sus;

By his word and S.ir - it led, We will fol - low Je - sus.
He is great - er than our foes; We will fol - low Je - sus.
He will make our path - way clear; We will fol - low Je - sus.

Still for us he lives to plead, At the throne to in - ter - cede,
On his prom-ise we de- pend; He will suc - cor and de - fend,
In our dai - ly round of care, As we plead with God in prayer,

Of - fers help in time of need: We will fol - low Je - sus.
Help and keep us to the end: We will fol - low Je - sus.
With the cross which we must bear, We will fol - low Je - sus.

Copyright, 1925, by Lorenz Publishing Co., in "Women's New Gospel Quartets."
International copyright.

46. There is Joy in His Presence.

Clarence E. Flynn. E. S. Lorenz.

1. My Sav-ior has planted a glo - ry, Like morn-ing, on hill and stream,
2. He's planted a light in the sunbeam, The sweet-ness in way- side flow r,
3. He's planted a hope in my bo-som, Which cheers me as on I plod;
4. My heart knows a song of the Sav-ior, A song that no voice can sing,

The glo - ry of glad-ness un - fail-ing, The heart's love-ly rain bow gleam.
The softness in sweet passing breez-es, The rich-ness in ev - 'ry hour.
There's joy in the feel-ing that, liv- ing Or dy-ing, I am with God.
Of glad-ness that know-eth no measure: The gift of my dy - ing King.

CHORUS.

There is joy in his pres-ence for - ev - er! There is light where the bright an - gels stand! There is cheer where his kind voice but bright an-gels stand!

rit. *a tempo.*

whis-pers, but whis-pers, There is glad-ness at his right hand.

Copyright, 1925, by Lorenz Publishing Co., in "Women's New Gospel Quartets."
International copyright.

47. Mine.

W. C. Poole. Fred. B. Holton.

1. I have light in the darkness, I have peace di - vine, I have calm in the
2. I've a wonder-ful treasure, I have joy un - told, I have mansions in
3. I have Je-sus for-ev - er, Savior, Friend divine, And he fail-eth me

CHORUS.

tem-pest, Je - sus now is mine.
glo - ry, Nev-er to grow old. Mine when the bil-lows are rag - ing,
nev - er, He is ev - er mine.

Mine in the dark-ness of night, Mine when the foe is en-gag - ing,

poco rit.

Mine in the morning bright; Mine when the tempter is call - ing, I have

One di - vine, Ev-er his blessings are fall-ing, He is mine, mine, mine!

Copyright, 1925, by Lorenz Publishing Co., in "Women's New Gospel Quartets."
International copyright.

48. The City of God.

J. B. Atchison. Chorus by I. B. W. Ira B. Wilson.

Two-Parts.

1. I have read .... of a beau - ti - ful cit - y,
2. I have read .... of bright man - sions in heav - en,
3. I have read ... of white robes for the right - eous,

rit.

Far a - way.... in the king - dom of God;....
Which the Sav - ior has gone to pre - pare;....
Of bright crowns which the glo - ri - fied wear;....

a tempo.

I have read ... how its walls .... are of jas - per,
And the saints... who on earth.... have been faith - ful,
And our Fa - ther shall bid ..... us "Come en - ter,

rit.

How its streets are all gol - den and broad.
Rest for - ev - er with Christ o - ver there.
And my glo - ry e - ter - nal - ly share."

Copyright, 1925. by Lorenz Publishing Co., in "Women's New Gospel Quartets."
International copyright.

The City of God.

CHORUS. *Four-Parts. A tempo.*

Beauti-ful, beauti-ful cit-y of God, Of all the faithful the promised abode;

Glories untold in that cit-y of gold, Beauti-ful cit-y of God.

49. My Task.

Maude Louise Ray and S. H. Pickup. E. L. Ashford.

1. To love some one more dearly ev-'ry day,... To help a wand'ring
2. To fol-low truth as blind men long for light, To do my best from
3. And then my Sav-ior by and by to meet, When faith hath made her

child to find his way,... To ponder o'er a no-ble tho't and pray,
dawn of day till night, To keep my heart fit for his ho-ly sight,
task on earth com-plete, And lay my homage at the Master's feet,

And smile when evening falls, And smile when evening falls, This is my task.
And answer when he calls, And answer when he calls, This is my task.
Within the jas-per walls, Within the jas-per walls, This crown's my task.

Copyright, 1903, by Lorenz Publishing Co. 3d v. of words copyright, 1913, by Lorenz Publishing Co.
Arrangement copyright, 1925, by Lorenz Publishing Co., in "Women's New Gospel Quartets."
International copyright.

50. We are Saved to Serve.

May Justus. E. S. Lorenz.

1. It is not e-nough to be saved from sin, With no foes with-out
2. It is not e-nough to have found a light, And to let it shine
3. It is not e-nough to be safe at home While so man-y wan-

and no fears with-in; There's a greater joy that we all may win:
on your path-way bright; Hold it up for one who is yet in night:
der a-far and roam; It is not e-nough till you bid them, "Come,"

CHORUS.

We are saved to serve to-day! We are saved to serve! We are

saved to serve! We are saved to serve to - day! 'Tis a
saved to serve to-day!

tried, true test, They who love Him best, Labor glad-ly all the way.

Copyright, 1925, by Lorenz Publishing Co., in "Women's New Gospel Quartets."
International copyright.

51. All is Well.

Mary Peters. Herm. von Berge.

All will be well;

1. Thro' the love of Christ, our Sav - ior, All is well;
2. Tho' we pass thro' trib - u - la - tion, All is well;
3. We shall see a bright to - mor - row, All is well;

Free and change- less is his fa - vor, And all is well.
Ours is such a full sal - va - tion, And all is well.
Faith can sing thro' days of sor - row, For all is well.

Precious is the blood that healed us, Per - fect is the grace that
Hap-py still in him con - fi - ding, Fruit-ful if in Christ a-
On our Father's love re - ly - ing, Je - sus ev - 'ry need sup-

sealed us, Strong the hand stretched out to shield us, And all is
bid - ing, Ho - ly thro' the Spir-it's guid - ing, And all is
ply - ing, Be it liv - ing, be it dy - ing, All, all is

Slow and emphatic.

well; Strong the hand stretched out to shield us: All is well!
well; Ho - ly thro' the Spir-it's guid - ing: All is well!
well: Be it liv - ing, be it dy - ing: All is well!

Copyright, 1925, by Lorenz Publishing Co., in "Women's New Gospel Quartets."
International copyright.

52. Sweet Hour of Devotion.

Fanny J. Crosby. Ira B. Wilson.

1. Sweet hour of de - vo-tion, when earth-clouds depart, And leave but the sun-shine of peace in the heart; When Je - sus, our Sav - ior, in transport we meet, And rest in the ful - ness of joy at his feet.
2. Sweet hour of de - vo-tion, when low - ly we bend, While pray'r and thanks- giv - ing u - nit - ed as - cend To him who de-light - eth his chil - dren to meet, And grant us re-fresh - ing and rest at his feet.
3. Sweet hour of de - vo-tion, that helps us to bear Our du-ties, our tri - als, and bur - dens of care; When he, our Re-deem - er, with goodness re - plete Gives grace to the humble, and rest at his feet.
4. Sweet hour of de - vo-tion, when soft-ly we hear The voice of the Spir - it, and know he is near; 'Tis sure - ly a fore - taste of glo - ry to meet Our Sav-ior, dear Sav-ior, and rest at his feet.

CHORUS

O bless-ed re - treat, where Je - sus we meet, And rest in the ful - ness of joy at his feet; Sweet hour of de - vo-tion, when

Copyright, 1925, by Lorenz Publishing Co., in "Women's New Gospel Quartets."
International copyright.

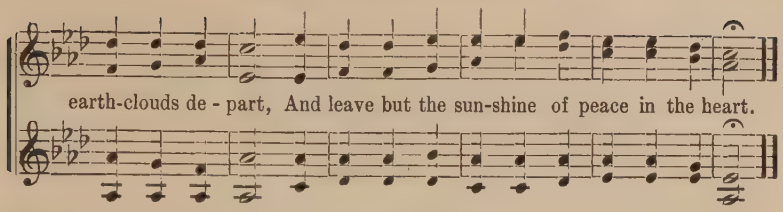

53. Evening Song.

Wm. H. Gardner. B. D. Ackley.

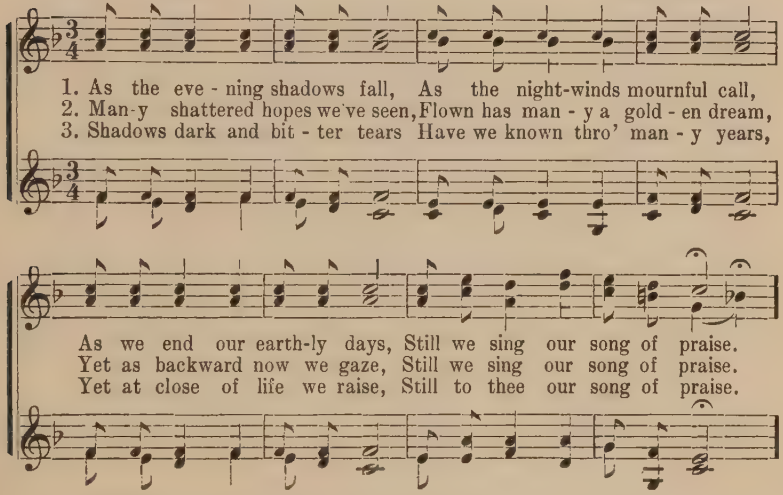

CHORUS.

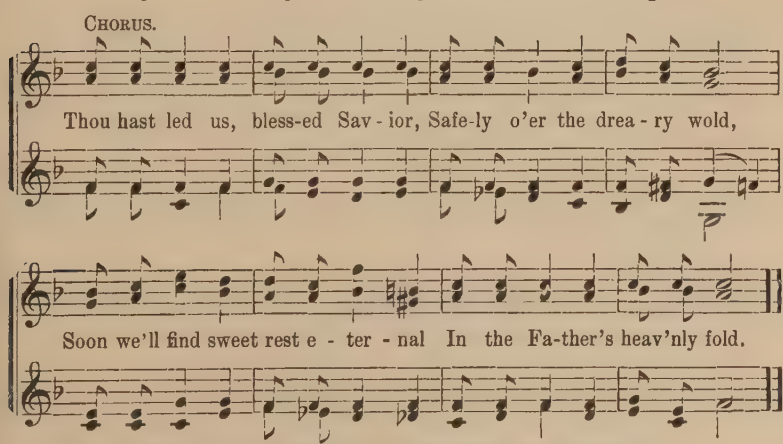

Copyright, 1925, by Lorenz Publishing Co., in "Women's New Gospel Quartets."
International copyright

54. My Redeemer.

L. M. G. Lottie M. Gage.

DUET.

1. There is glo - ry in the sun-set, There is beau - ty all a - round;
2. See the flow'rs' unfading splen-dor In that ho - ly cit - y fair,
3. Oh, the joy that there a-waits me When my heav'nly Friend I meet!

God has plant - ed here the sunbeams, Ev'rywhere can joy be found.
See the an - gels' shin-ing rai-ment, As in peace they're dwelling there.
Oh, the rap - ture and the glo - ry I shall know when Christ I greet!

What is this, compared with heav-en, With its shin - ing streets of gold?
They are there with Christ, the Savior, And with him I long to be,
Just to see him in the beau - ty Of his ten - der-ness and love!

What is this, compared with Je-sus, And his maj - es - ty un-told?
For I'm look-ing for the homeland, Where his bless-ed face I'll see.
Just to clasp the hand that led me Safe-ly to the home a-bove.

CHORUS.

Yes, he is my dear Re-deem - er, And the Sav - ior of my soul;

Copyright, 1925, by the Lorenz Publishing Co., in "Woman's New Gospel Quartets."
International copyright

My Redeemer.

He will guide me, he will keep me, While the end - less ag - es roll.

55. In That Fair Land.

Rene Bronner. Ira B. Wilson.

1. There is a hope that guides us on Be-yond the goal of wait- ing years,
2. There is a voice that whispers low In - to our hearts when danger's near,
3. There is a way for wand'ring feet, That leads to life be-yond the skies,

As one by one we jour-ney on Where joy and love will dry our tears.
And tells us of a place be-yond, Where we shall rest with-out a fear.
Where all the good will find a home, Where love and friendship nev-er dies.

CHORUS.

Be-yond the vale, be-yond the years, Be-yond the cares, be-yond the tears,

We'll find a home be-yond the skies, In that fair land of Par - a - dise.

Copyright, 1925 by Lorenz Publishing Co., in "Women's New Gospel Quartets."
International copyright.

56. **He Promised Me.**

H. v. B. Herm. von Berge.

DUET.

1. He promised me, if I would bring my sin - ful heart, That
2. He promised me, if I would let him choose my way, That
3. He promised me, when at the last my day is done, That

He would make it clean and would His peace im - part; That
by his Spir - it he would guide me day by day; That
where there is no night and no more set - ting sun, Where

from the pow'r of e - vil He would set me free And dwell in me.
he would be my ev-er present, faith - ful Friend Un - to the end.
my e - ter-nal home his love prepared for me, His face I'd see.

Quartet.

And so I brought my guilt and all my bur - dens With con-trite
And so I walk with him in blest com - mun - ion; And, oh, the
And so I lift mine eyes be-yond the mountains To catch some

heart at Je - sus' feet to lay; And there he took in love and
joy to have him at my side! He shares my ev - 'ry pleas-ure,
glimps - es of that gold - en shore Where I, some day, shall be with

Copyright, 1925, by Lorenz Publishing Co., in "Women's New Gospel Quartets."
International copyright.

He Promised Me.

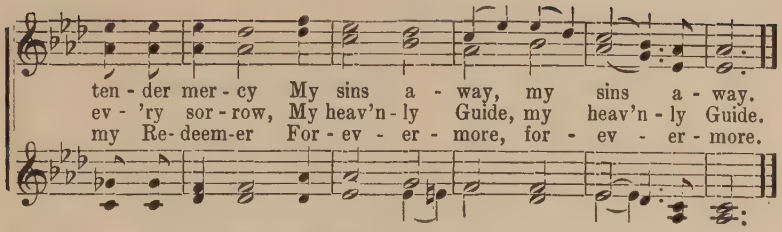

57. Christ Meets My Every Need.

Lizzie DeArmond. E. S. Lorenz.

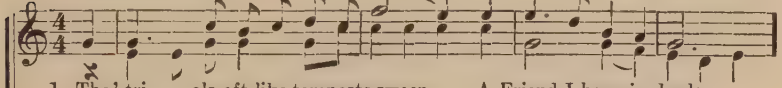

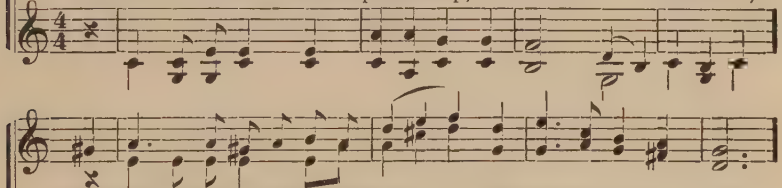

CHORUS.

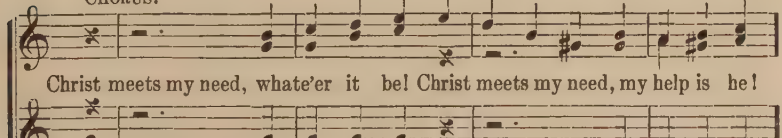

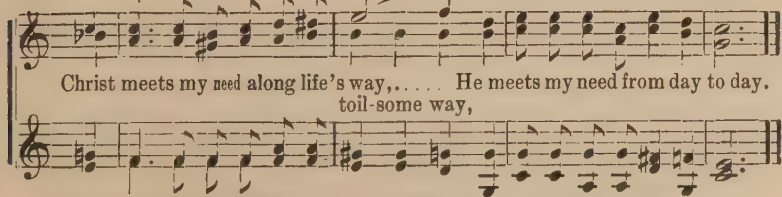

Copyright, 1925, by Lorenz Publishing Co., in "Women's New Gospel Quartets."
International copyright.

58. Have Mercy On Me.

Fanny J. Crosby. (Posthumous.) B. D. Ackley.

1. I come as I am, for I dare not de - lay, My life like a shad-ow is fly - ing a - way; I come as I am with my bur- den to Thee, And this my pe - ti - tion: have mer-cy on me.
2. I come as I am, for thy voice I have heard, A - gain, and a- gain, in thy life - giv - ing Word; Thou call- est the wea - ry to come un - to thee, O bless-ed Re deem-er, have mer-cy on me.
3. I come as I am, and thy par - don im-plore, For hast thou not promised my soul to re - store? I long from this bur-den of sin to be free. O Sav- ior, dear Sav- ior, have mer-cy on me.

CHORUS.

Have mer - cy on me; have mer - cy on me; Dear Sav - ior, have mer - cy on me; I thirst for the well of sal-

Copyright, 1925, by Lorenz Publishing Co., in "Women's New Gospel Quartets."
International copyright.

Have Mercy On Me.

rit.

va - tion so free, O Je - sus, have mer - cy on me.

59. Let Jesus Have His Way.

Clarence E. Flynn. John D. Creswell.

1. In ev - 'ry task your hands may do, Let Je - sus have his way;
2. In ev - 'ry love your heart may know, Let Je - sus have his way;
3. In ev - 'ry hope you cher - ish deep, Let Je - sus have his way;

In ev - 'ry road you trav - el, too, Let Je - sus have his way.
In ev - 'ry joy and ev - 'ry woe, Let Je - sus have his way.
In ev - 'ry pur - pose that you keep, Let Je - sus have his way.

He'll make the task a hap - py one, The jour-ney you will glad - ly run;
Your love the Lord will sanc-ti - fy, Your joy will grow, your sor-row die;
The hope he'll cleanse and rich-ly bless, The pur-pose bring to fruit-ful-ness;

All roads are gold - en with the sun, When Je - sus has his way.
There's naught but sun - shine in the sky, When Je - sus has his way.
And it was best, you will con - fess, For him to have his way.

Copyright, 1925, by Lorenz Publishing Co., in "The Volunteer Choir" for June, 1923.
International copyright.

60. Lord, Give Me Love.

May Justus. Herm. von Berge.

1. Lord, give me love, with which to serve to - day, And love to
2. So few the days, so man - y wand'ring feet; Lord, send me
3. When ends at last my toil at thy be hest, Be - fore I

see who needs me on the way; For I would be a fol-low - er of
forth, some brother soul to meet, That I may say, "Come, see the Lord to-
en - ter thine e - ter-nal rest, Oh, may I see some oth-er safe with

CHORUS.

thee, And I would love, and I would love to-day.
day!" Make me a her-ald of thy mes-sage sweet. Lord, give me of the love
me, To share the heav'nly glo-ry of the blest.

that is divine! Lord, give me of thy love, and make it mine! Thus I shall be a

lit-tle more like thee, My life will show the glo - ry that is thine.

Copyright, 1925, by Lorenz Publishing Co., in "Women's New Gospel Quartets."
International copyright.

61. I Will Follow Anywhere.

Geo. O. Webster. Ira B. Wilson.

1. In paths of light my Lord may lead me, Up rug - ged height,
2. In pain and loss up Calv'ry's moun-tain, All gain but dross,
3. In match-less grace I can - not meas - ure, He took my place

if I but dare; 'Twill all be right, if there he need me, And
my sins to bear; Till from the cross there sprang a foun-tain To
up - on the tree; To see his face, my high-est pleas-ure, The

CHORUS.

I will fol - low an - y - where.
heal all earth-ly sin and care. Yes, I will dare to fol - low
face of him who died for me.

rit.

Je - sus, To fol - low Je - sus an - y-where, (an - y-where,) He

a tempo.

died for me on Calv'ry's tree, And I would fol - low an - y - where.

Copyright, 1925, by Lorenz Publishing Co., in "Women's New Gospel Quartets."
International copyright.

62. We'll All Get Home Some Day.

Clarence E. Flynn. E. S. Lorenz.

Soprano Solo.

1. We have a promise clear and true, On which our hope we stay, That when the toil of life is thro' We'll all get home some day.
2. Tho' long the years our hearts must wait, Tho' thorn-y be the way, We'll reach at last the shining gate; We'll all get home some day.
3. Our Father's house is built above, A man-sion bright with day, A house of peace, a home of love; We'll all be there some day.
4. With courage let us onward fare; See yon-der shin-ing ray! The lights of God are gleaming there; We'll all get home some day.

CHORUS.

We'll all get home, get

Copyright, 1925, by Lorenz Publishing Co., in "Women's New Gospel Quartets."
International copyright.

We'll All Get Home Some Day.

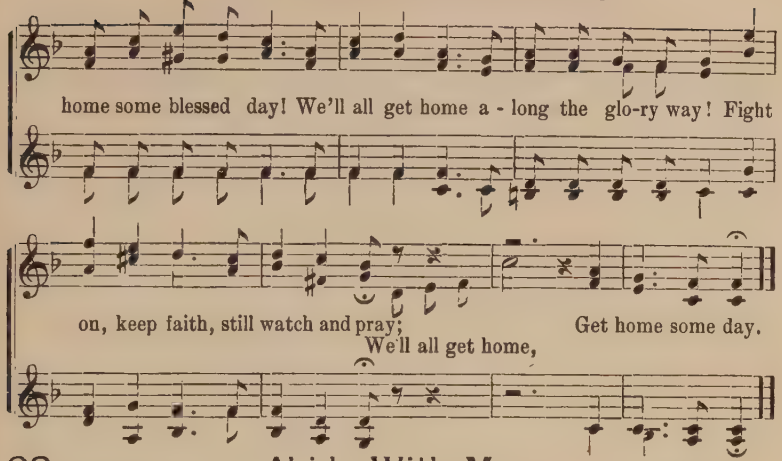

63. Abide With Me.

Henry Francis Lyte. W. H. Monk.

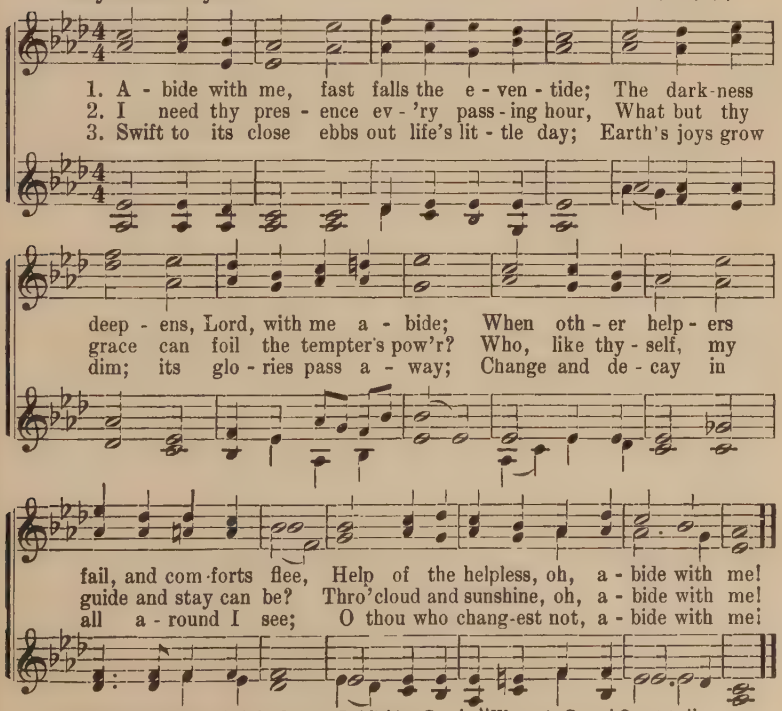

Arrangement copyright, 1913, by Lorenz Publishing Co., in "Women's Gospel Quartets."
International copyright.

64. To Live to Help Others.

Mattie B. Shannon. B. D. Ackley.

1. To live to help oth - ers, may this be my pray'r; Some sor-row to
2. To live to help oth - ers, shall this be my life? Thy com-fort to
3. To live to help oth - ers, to guide them from wrong, To si - lence a

les - sen, some bur - den to share; In earth's ma - ny pla - ces a
car - ry un - ruf - fled by strife? If serv - ice for oth - ers is
sob - bing, to wak - en a song, To tell of thy par-don, thy

task waits for me, In liv - ing for oth - ers I'll live, Lord, for thee.
done for thy sake, Thy love will help light-en the bur - den I take.
love, and thy care, In liv - ing for oth - ers thy joy, Lord, I'll share.

CHORUS.

To live to help oth - ers from day un - to day, To live to help

oth - ers, to show them thy way: To live to help oth - ers, may

Copyright, 1925, by Lorenz Publishing Co., in "Women's New Gospel Quartets."
International copyright.

To Live to Help Others.

poco rit.

this be my plea, In serv - ice for oth - ers I'll live, Lord, for thee.

65. Blessed Consolation.

F. S. Shepard. Herm. von Berge.

1. What a bless - ed con - so - la - tion Comes to those who love the Lord,
2. There can be no path so drea - ry, But his love will cheer the way;
3. What a joy to know the Fa - ther Will not sleep or wea - ry be,

When they rest in full as - sur - ance On the prom-ise of his word.
There can be no night so gloom - y, But 'twill light - en in - to day.
But will guard our ev - 'ry foot - step, E - ven tho' we can-not see.

rit.

Ev - 'ry care of life will van - ish, All its shad - ows flee a - way;
There can be no cross so heav - y, But 'twill eas - y be to bear,
By his ev - er pres-ent Spir - it He will guide our feet a - right,

a tempo.

Peace will fill the soul with glad - ness, Joy will brighten ev - 'ry day.
If we lean up - on his prom - ise, And but trust his love and care.
Lead-ing on - ward, lead-ing up - ward To our home in heaven's light.

Copyright, 1925, by Lorenz Publishing Co., in "Women's New Gospel Quartets."
International copyright.

66. God is the Light.

May Justus. Ira B. Wilson.

1. God is the light! In him no dark - ness dwell - eth;
2. God is the light! O earth in shad - ows grop - ing,
3. God is the light! Sing no more songs of sad - ness,

God is the light of heav'n and earth and sea, From age to age the eyes of men he fill - eth With vi - sions of his won-ders yet to be.
Look up! look up! Your night shall pass a - way! O faith - ful ones, be - yond all earth - ly hop - ing, See hope ful - filled in heaven's per - fect day. God is the light, e - ter - nal in its day-spring from on high.
Shed no more tears for sor - rows all gone by; Al - read - y see the morn - ing star of glad-ness, Al - read - y see the glo - ry; God is the light of heav'n, and all is well.

CHORUS.

rit. e cres.

Copyright, 1925, by Lorenz Publishing Co., in "Women's New Gospel Quartets."
International copyright.

67. I Am His Forever.

W. C. Poole. E. S. Lorenz.

1. Oh, the joy to know, As I on - ward go, That my
2. When the way seems long, And the foe seems strong, There is
3. When my work is done, And the vic - t'ry won, And I

Lord will fail me nev - er; Thro' the dark and light, In the
One who fails me nev - er; As I walk his way To the
cross o'er Jor - dan's riv - er, This shall be my song Thro' the

path of right, I am his and his for - ev - er.
gates of day, I am his and his for - ev - er.
ag - es long, I am his and his for - ev - er.

CHORUS.

His for - ev - er, day by day! His for - ev - er, all the way!

This my song shall be thro' eter - ni - ty, I am his and his for - ev - er!

Copyright, 1925, by Lorenz Publishing Co., in "Women's New Gospel Quartets."
International copyright.

68. Why should I Fear?

Marian Merle Bruce. Fred. B. Holton.

1. I am dwell - ing, safe - ly dwell - ing in my Lord's se-cret place,
2. Midst the tu - mult I am cov - ered by his shel - ter-ing wings,
3. When tempta - tion would o'er-whelm me, he will nev - er for - sake,

Where no e - vil can harm me, nor hide his dear face;
Tho' the tem - pest sweep o'er me, my heart glad - ly sings;
For he knows ev - 'ry need, and the way that I take;

For his pow - er will de - liv - er, my fort - ress will be,
For what-ev - er will be - fall me, his love I can see,
Till my jour - ney here is end - ed, and heav - en I see,

I rest in his good - ness, he car - eth for me.
Then why should I mur - mur, he car - eth for me.
My Sav - ior will keep me, he car - eth for me.

CHORUS.

He will hide me, hide me, why should I fear?...
He will hide me, safe-ly hide me, so why should I fear?...

Copyright, 1925, by Lorenz Publishing Co., in "Women's New Gospel Quartets."
International copyright

Why should I Fear?

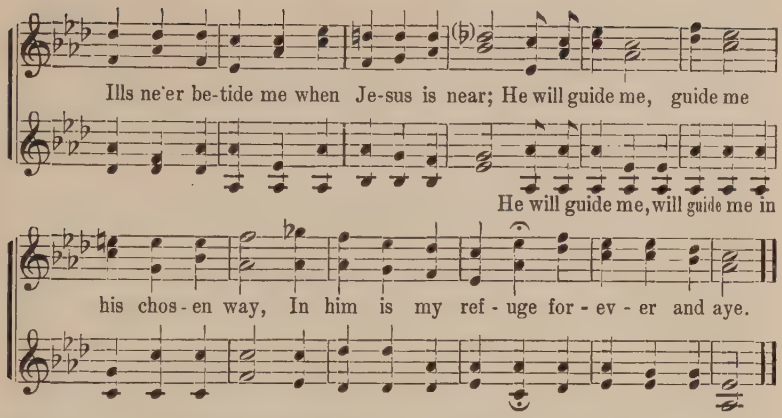

69. Have Thine Own Way, Lord.

Geo. O. Webster. Ira B. Wilson.

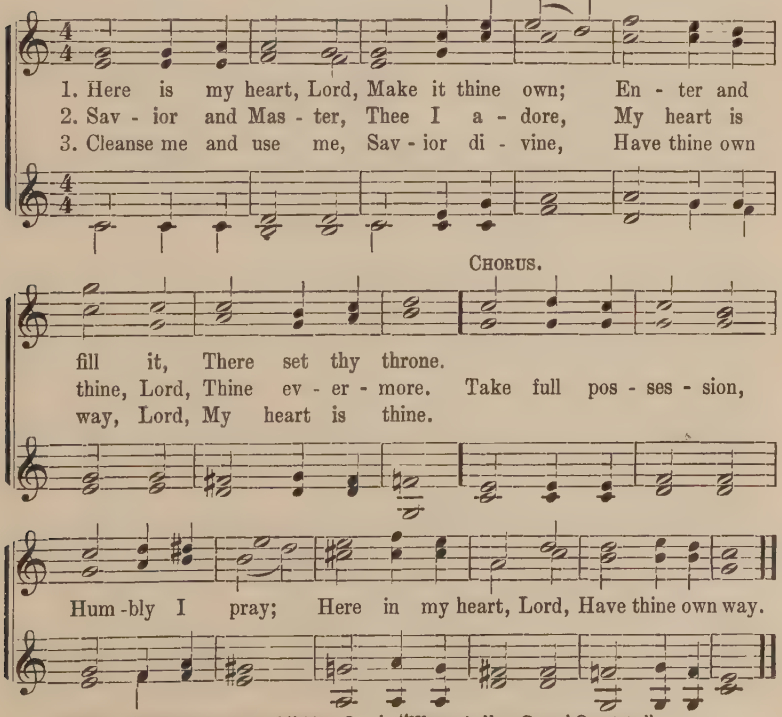

Copyright, 1925, by Lorenz Publishing Co., in "Women's New Gospel Quartets."
International copyright.

70. Somebody Prayed for You.

Mrs. Mary B. Wingate. E. S. Lorenz.

1. Some-bod-y prayed for you, prayed for your soul, Prayed you might walk the straight, narrow way; Some-bod - y helped you in reach-ing your goal,
2. Some-bod-y helped you by shar - ing the load, Lest you should fall, or faint by the way; Some-bod - y cleared all the stones from the road;
3. Some-bod-y cheered when your strength seemed to fail, Lest you should faint and fall by the way; Some-bod - y strengthened and helped you pre-vail,

Whom are you help-ing to-day? Some-bod-y told of the love of your Lord,
Whom are you help ing to day? Some-bod-y guarded your innocent youth,
Whom are you cheering to-day? Some-bod-y bids you to seek for the lost,

Some-bod-y told how he'd lead in the way, Told of the truth you would find in his word, Whom are you tell - ing, are you tell-ing to - day?
Some-bod-y warned of the snares in the way; Some-bod - y led in the path-way of truth, Whom are you lead-ing, are you guarding to - day?
Those who are grop-ing and go-ing a - stray, Some-bod - y saved you at in - fin - ite cost; Whom are you help-ing, are you sav - ing to - day?

Copyright, 1925, by Lorenz Publishing Co., in "Women's New Gospel Quartets."
International copyright.

Somebody Prayed for You.

CHORUS.

Are you praying for some-bod-y, pray-ing to - day? Are you work-ing for

some-bod - y, work-ing al - way? Are you tell - ing the sto - ry to

some-one a-stray? Are you tell-ing, are you tell-ing the old sto - ry to-day?

71. Just as I am.

Charlotte Elliott. Wm. B. Bradbury.

1. Just as I am, with out one plea, But that Thy blood was shed for me,
2. Just as I am, and wait-ing not To rid my soul of one dark blot,
3. Just as I am, thou wilt re-ceive, Wilt welcome, par-don, cleanse re-lieve;
4. Just as I am, thy love un-known Has bro-ken ev - 'ry bar - rier down;

And that Thou bidst me come to Thee, O Lamb of God, I come, I come.
To thee, whose blood can cleanse each spot, O Lamb of God, I come, I come.
Be-cause thy prom-ise I be - lieve, O Lamb of God, I come, I come.
Now to be thine, yea, thine a-lone, O Lamb of God, I come, I come.

Arrangement copyright, 1913, by Lorenz Publishing Co., in "Women's Gospel Quartets."
International copyright.

72. Telling Them the King's Own Words.

May Brainerd Smith. Herm. von Berge.

1. Mov-ing 'mid a throng who do not know His face, Meeting oft with those who never knew His grace, We must be His witnesses in ev'ry place,
2. Words of in - vi - ta - tion, spo-ken by His voice, Precious words of promise, bidding them rejoice, Words of loving warning, calling to a choice,
3. Tell the wea - ry-heart-ed of His promised rest, Tell the sor - row-lad-en of His comfort blest, Tell the tempted ones of strength when sorely pressed,
4. Tell them how He longs to wel-come ev-'ry one In His heav'n-ly mansion when earth's race is run, Tell them of the joy of hearing His "Well done!"

CHORUS.

Telling them the King's own words. Telling, tell-ing ev-'ry-where we go, Tell-ing, telling, He would have it so,
Telling, tell - ing, telling ev-'ry-where we go, Tell-ing, tell - ing, for the King would have it so,

Tell ing, tell-ing, all his love to show, Telling in the King's own words.

Copyright, 1925, by Lorenz Publishing Co., in "Women's New Gospel Quartets."
International copyright.

73. You Will Need Jesus.

Herbert Buffum. Ira B. Wilson.

Andante e grazioso.

1. Je - sus is knock - ing a - gain at your door, Long-ing to
2. You may not feel your great need of him now, You may care
3. Wait not till shad - ows are gath - er - ing round, Wait not till

en - ter and stay; Tho' you've re-ject - ed him man - y times o'er,
lit - tle to pray; Some time your knee in con - tri - tion will bow,
death comes your way, Lest un-pre - pared in the judgment you're found;

CHORUS.

You will need Je - sus some day. You will need him
You will need Je - sus some day.
You will need Je - sus some day. You will need Je - sus some

some day; You will need him some day; Grieve him no
day; You will need Je - sus some day;

long-er, lest he turn a - way; You will need Je - sus some day. (some day.)

Copyright, 1920, by Lorenz Publishing Co., in "The Volunteer Choir" for September, 1920.
International copyright.

74. Come Unto Me, Ye Weary.

W. C. Dix. R. M. Stults.

mp *Slow and with feeling.*

"Come, ye wea - ry, And I will give you rest."
D.C.-"Come, ye faint-ing, And I will give you life."
"Come un - to me, ye wea - ry, I will give you rest."
D.C.-"Come un - to me, ye faint-ing, I will give you life."

Marcato.

mf

O bless - ed voice of Je - sus, Which comes to hearts oppressed!
O cheer- ing voice of Je - sus, Which comes to aid our strife!

mf *f*

It tells of ben - e - dic - tion, Of par - don, grace and peace,
"And who-so - ev - er com - eth, I will not cast him out."

rit. *mp* FINE.

Of joy that hath no end-ing, Of love that can-not cease.
O wel - come voice of Je - sus, Which drives a-way our doubt.

mf *f*

"Come un - to me, ye wand'rers, And I will give you light!"
"Come, ye wand'rers,

Copyright, 1925, by Lorenz Publishing Co., in "Women's New Gospel Quartets."
International copyright.

Come Unto Me, Ye Weary.

mp *mf*

O lov - ing voice of Je - sus, Which comes to cheer the night!

Our hearts were filled with sad-ness, And we had lost our way,

f *ff* *D. C. al Fine.*

But he has brought us glad - ness, And songs at break of day.

75. Communion Hymn.

W. C. Poole. B. D. Ackley.

1. Bread of life, for sin - ners bro-ken On the cross of Cal - va - ry,
2. Blood of life, so free - ly flow-ing From a Sav-ior's wounded side,
3. Life of life, O Sav - ior, ev - er May I find my life in thee!
4. Blood and body, soul and spir - it, Life of life, my all in all,

After last verse.

Sancti - fy to - day this token, Let me feed my soul on thee.
Cleanse and keep me ever knowing, I am 'neath the cleansing tide.
Keep me close and fail me never, Now and thro' e - ter - ni - ty.
Let me by thy grace in-her-it Life e - ter - nal from the fall. A - men.

Copyright, 1925, by Lorenz Publishing Co., in "Women's New Gospel Quartets."
International copyright.

76. O Lamb of God, I Come.

Charlotte Elliott. E. S. Lorenz.

1. Just as I am, without one plea,
2. Just as I am, tho' tossed about,
Just as I am,..... without one plea, ... But that Thy

But that Thy blood was shed for me, And that Thou
With many a storm, with many a doubt, Fightings with-
blood..... was shed for me,.....

bidd'st me come to Thee, O Lamb of God,..... I come, I come!
in and fears without, O Lamb of God, I come, I come!

Just as I am!.... Just as I am!
Just as I am and wait-ing not... To rid my soul of one dark blot,
Just as I am thou wilt re - ceive, Wilt welcome, pardon, cleanse, re-lieve,

To thee whose blood can cleanse each spot, O Lamb of God, I come, I come!
Because thy promise I be-lieve, O Lamb of God, I come, I come!

Copyright, 1925, by the Lorenz Publishing Co., in "Woman's New Gospel Quartets."
International copyright.

77. Always the Same.

Rene Bronner. Fred B. Holton.

1. When I am wea - ry, when I am sad, When I am hap - py,
2. When in the dark - ness, far in the night, Je - sus is near me,
3. When I am lone - ly, when I'm op-pressed, His arms are 'round me,

when I am glad, Je - sus is with me, faith - ful and true,
bring-ing the light, Close by me ev - er, he is my Friend,
bring-ing me rest; When deep in sor - row, sad - ness and grief,

CHORUS.

Ten - der and loy - al, what - ev - er I do.
Al - ways the same, e - ven un - to the end. Al - ways the same,
He is my com - fort, my help, and re - lief.

Je - sus my own, Dear to my heart his love has grown; Al-ways the

same, ev - er to be, Faith-ful thro' all e - ter - ni - ty.

Copyright, 1925, by Lorenz Publishing Co., in "Women's New Gospel Quartets."
International copyright.

78. Watch and Pray.

Fanny J. Crosby. Ira B. Wilson.

1. Watch with Je - sus ev - 'ry hour, Watch and pray, watch and pray;
2. Gen - tly speaks a voice with - in, Watch and pray, watch and pray;
3. When our faith in him is strong, Watch and pray, watch and pray;

Still a-gainst the tempter's pow'r, Watch and pray. When the skies are
When the world al-lures to sin, Watch and pray. Lest its friendship
When our hearts are full of song, Watch and pray. Cling to him, our

bright and clear, Watch and pray, watch and pray; Clouds perchance are
may de - ceive, Watch and pray, watch and pray; Lest the Sav - ior
pre - cious Guide, Watch and pray, watch and pray; Lest our feet should

CHORUS.

hov - 'ring near. Watch and pray. Oh, then ev - 'ry
we should grieve, Watch and pray.
turn a - side. Watch and pray. Oh, then ev - 'ry

hour, Watch and pray, watch and pray; Still a-
hour, ev - 'ry hour,

Copyright, 1925, by Lorenz Publishing Co., in "Women's New Gospel Quartets."
International copyright.

Watch and Pray.

gainst..... the temp-ter's pow'r Watch and pray.
Still a - gainst

79. Lead, Kindly Light.

H. Newman. J. B. Dykes.

1. Lead, kindly light! a - mid th'en-circling gloom, Lead Thou me
2. I was not ev - er thus, nor pray'd that Thou Shouldst lead me
3. So long Thy pow'r hath blest me, sure it still Will lead me

on. The night is dark and I am far from home; Lead Thou me
on. I loved to choose and see my path; but now Lead Thou me
on, O'er moor and fen, o'er crag and torrent, till The night is

on, Keep Thou my feet; I do not ask to see
on, I loved the gar - ish day, and, spite the fears
gone, And with the morn those an - gel fac - es smile,

The dis - tant scene; one step e - nough for me.
Pride ruled my will; re - mem - ber not past years.
Which I have loved long since, and lost a - while.

80. I Have a Friend in Jesus.

W. C. Martin. J. E. Delmarter.

1. I have a Friend in Je - sus, and the love he has for me Is
2. I can - not tell why Je - sus loves a poor, lost soul like me, And
3. My heart is his, in glad re - turn for his dear love to me, I

great- er than the world has ev - er known, 'Tis high - er than the
dies to pay the debt I ought to pay; Why should my Sav- ior
con - se - crate my - self to him a - lone; My joy will be to

stars a- bove, and deep - er than the sea, And last - ing as his
suf - fer to pro - vide me with a plea Which meets my needs up-
serve him till I cross the nar- row sea, Then lay my lov - ing

CHORUS.

own e - ter - nal throne.
on the judg-ment day? He loves me, yes, I know that Je - sus
heart be- fore his throne.

loves me, His cross reveals the greatness of his love; I can-not tell the

Copyright, 1925, by Lorenz Publishing Co., in "Women's New Gospel Quartets."
International copyright.

I Have a Friend in Jesus.

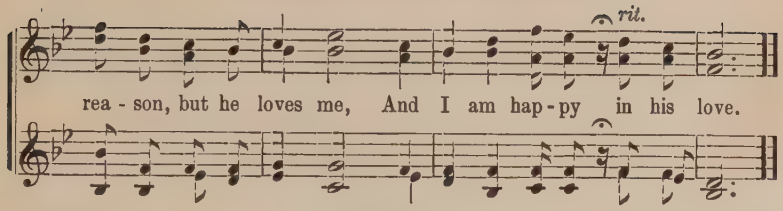

81. The Heart of God.

C. B. McA. Cleland B. McAfee.

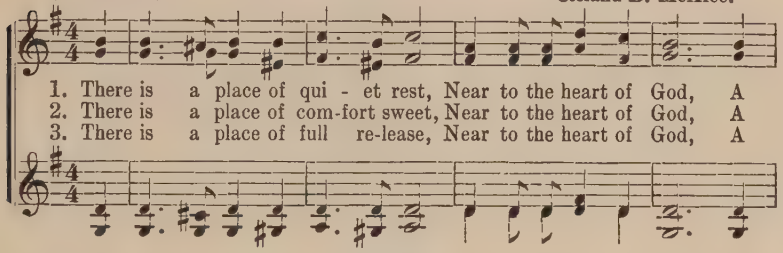

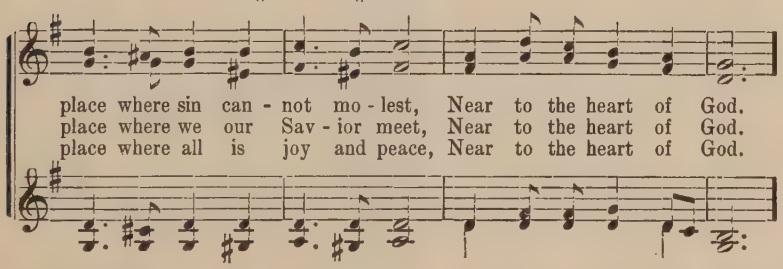

CHORUS.

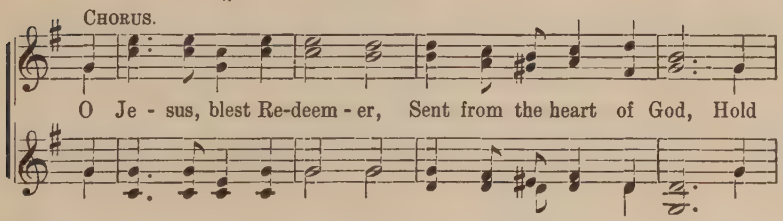

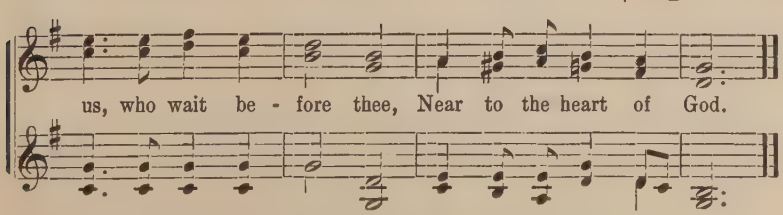

Copyright, 1925, by Lorenz Publishing Co., in "Women's New Gospel Quartets."
International copyright.

82. When the Master Has His Way.

George O. Webster. E. S. Lorenz.

1. Tho' life's sky be o - ver-cast, Cloud and darkness can - not last;
2. Tho' life's stormy bil - lows roll, Peace and joy may fill the soul,
3. Pow'rs of e - vil may as - sail; O - ver these we may pre - vail,

Nev - er fear, tho' dark the day; There's a gate - way to the blue,
Songs of glad-ness fill the day; How, we may not al - ways tell,
Know-ing vic - t'ry day by day; And this tri - umph we may know,

It will o - pen wide to you When the Mas-ter has his way.
But we know that all is well When the Mas-ter has his way.
O - ver-com - ing ev - 'ry foe, When the Mas-ter has his way.

CHORUS.

Pathways brighten, burdens light - en, Day by day,
lighten, Tho' the storm-clouds lower, cold and gray;

All will come out right at last, When the Master has his way.

Copyright, 1925, by Lorenz Publishing Co., in "Women's New Gospel Quartets."
International copyright.

83. He Will Never Pass You By.

Kate Wakeman Marsh. Ira B. Wilson.

1. Wea - ry wand'rer, will you lis - ten? 'Tis the Sav-ior draw-ing nigh; If you're will - ing to re - ceive him, He will
2. Are you hun - ger - ing and thirst - ing? Christ a - lone can sat - is- fy; If you're long - ing to re - ceive him, He will
3. Then ac - cept the great sal - va - tion, For you Je - sus came to die; Then be - lieve him, oh, re - ceive him, And he'll

CHORUS.

nev - er pass you by. He will nev-er pass you by! nev - er pass you by!

He will nev - er pass you by! If you will nev - er pass you by!

trust him and be - lieve him, He will nev - er pass you by.

Copyright, 1925, by Lorenz Publishing Co., in "Women's New Gospel Quartets."
International copyright.

84. Like as a Father.

May M. Brewster. Ira B. Wilson.

1. Like as a fa - ther pit - i - eth his chil - dren, Lov - ing and
2. Our frame he know - eth, ev - er he re-mem-b'reth With what strange
3. Like as a fa - ther would to all his chil - dren For grief and

kind, what-ev - er may be - tide, E'en so the Lord doth
fires he mixed our mor - tal clay; He heal - eth all our
pain give sol - ace and re - lease, So doth the Lord in

pit-y them that fear him, He will be mer-ci-ful, nor al - ways chide.
ills, and our transgressions Far from his sight he hath re-moved a - way.
love his own re-mem-ber; Ten-der and gracious is his gift of peace.

CHORUS.

From ev - er - last - ing to ev - er - last - ing, God's

mer - cy falls wher - e'er we be; O soul, for - get not

Copyright, 1925, by Lorenz Publishing Co., in "Women's New Gospel Quartets."
International copyright.

Like as a Father.

poco rit.

his bound-less bless - ings, The Fa-ther e'er re-mem-b'reth thee.

85. Tell it to God.

New York Observer. Herm. von Berge.

1. What-ev - er trou - bles thee, Tell it to God, All thy anx-
2. Doth care cor - rode thy life? Tell it to God, Art wea - ry
3. Art griev-ing o'er thy loss? Tell it to God, Art sink - ing
4. Whate'er thee may be - fall, Tell it to God, Thy grief or

i - e - ty, Tell it to God! For ev - 'ry earth - ly grief
with the strife? Tell it to God! He will thy bur - dens share,
'neath the cross? Tell it to God! He can re - lieve thy pain,
great or small, Tell it to God! Trust him, he know-eth best,

This is thy sweet re - lief; Halt not in un - be - lief:
Bring him thy ev - 'ry care, And he will help thee bear:
He will with grace sus - tain, Fill thee with joy a - gain:
To him bring each re - quest, In him find peace and rest:

Tell it to God! Halt not in un - be - lief: Tell it to God.
Tell it to God! And he will help thee bear: Tell it to God.
Tell it to God! Fill thee with joy a - gain: Tell it to God.
Tell it to God! In him find peace and rest: Tell it to God.

Copyright, 1925, by Lorenz Publishing Co., in "Women's New Gospel Quartets."
International copyright.

86. When Jesus Found Me.

L. M. G. Lottie M. Gage.

DUET. *Melody in Alto.*

1. When the sins of wast - ed life, like fet - ters bound me, In the tur-moil and the strife, Je - sus found me; Then his ten - der call I heard, And with shame my heart was stirred, Then he shed his ra - diant light a - round me.

2. There was strength to stand for right a-mid temp- ta - tion, When I knew my Master's plan of sal - va - tion; There was joy for ev - 'ry pain, And a peace that will re - main, When with-in the dark - est hour he found me. 'Twas a hap - py day when Je - sus found me,

3. Tho' we wan- der down the broad high-way, un - heed - ing, We may hear the Sav-ior's call, gen- tly plead - ing; Know his love that conquers fear, Feel his pres - ence ev - er near, In the straight and nar - row way with Je - sus.

CHORUS.

And the chains of sin no lon-ger bound me; There was joy and there was

Copyright, 1925, by Lorenz Publishing Co., in "Women's New Gospel Quartets."
International copyright.

When Jesus Found Me.

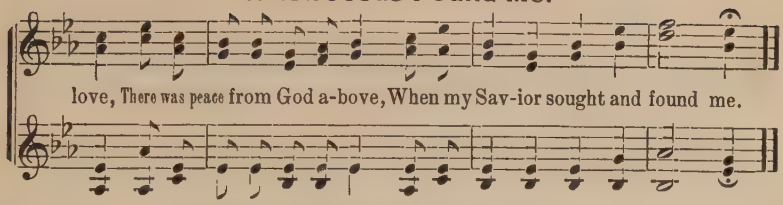

87. Follow Christ to Victory.

Mary Brainerd Smith. Ira B. Wilson.

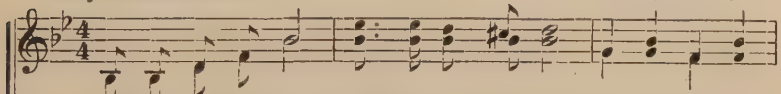

1. Chris-tian sol-dier, rise, Fight to win the prize. Face the foe and
2. 'Tis in faith's good fight For the truth and right Ye must bat-tle
3. With the Lead-er near, Cast a-side all fear, Press-ing for-ward

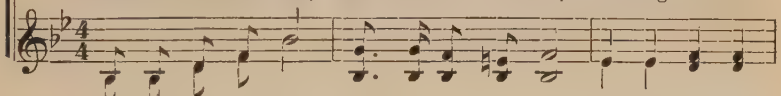

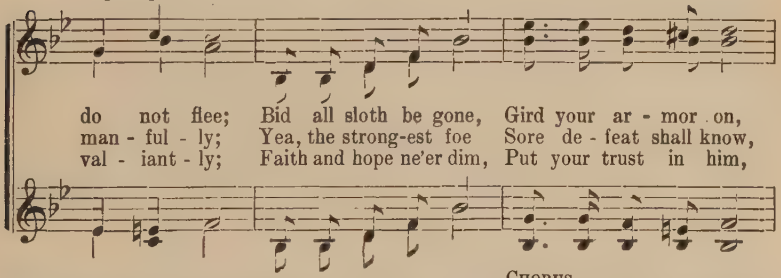

do not flee; Bid all sloth be gone, Gird your ar-mor on,
man-ful-ly; Yea, the strong-est foe Sore de-feat shall know,
val-iant-ly; Faith and hope ne'er dim, Put your trust in him,

CHORUS.

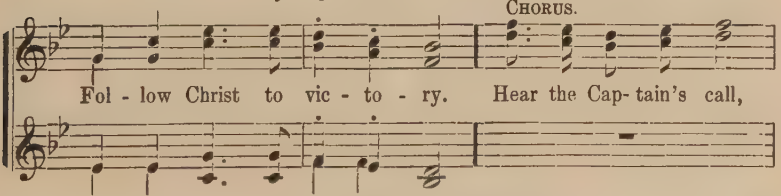

Fol-low Christ to vic-to-ry. Hear the Cap-tain's call,

Slow and emphatic.

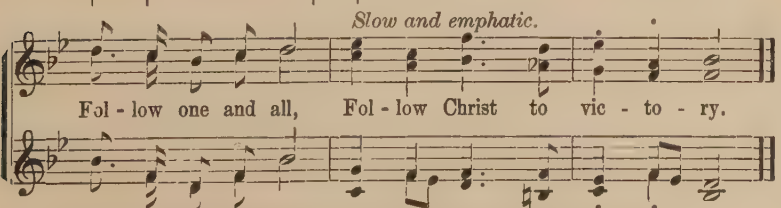

Fol-low one and all, Fol-low Christ to vic-to-ry.

Copyright, 1922, by Lorenz Publishing Co., in "The Volunteer Choir" for May, 1922.
International copyright.

88. Be Glad for the Joys You Own.

Rene Bronner. Herm. von Berge.

1. When life seems a des-ert of care and woe, Be glad for the joys you own; When the fu - ture is dark, and the lights are low, Be glad for the joys you own. For this mer-ry old world swings to and fro
2. When dark seems the way, and your feet are sore, Be glad for the joys you own; There are hard - er roads far you have trod be - fore; Be glad for the joys you own. For some happy old song you still can sing,
3. When out on the sea, and the waves run high, Be glad for the joys you own; There is One who can save, who is ev - er nigh; Be glad for the joys you own. For the sun-ny days come when storms are past;

With the joys of life you ought to know; A-wake! be-fore they fade and go:
That can make the world with gladness ring With prais-es to your heav'nly King:
Tho' the skies be dark and o - ver-cast, You'll safe-ly reach the shore at last:

Be glad for the joys you own, Be glad for the joys you own.

Copyright, 1925, by Lorenz Publishing Co., in "Women's New Gospel Quartets."
International copyright.

89. Joy Cometh in the Morning.

Mrs. Mary M. Weinland. E. S. Lorenz.

1. Oh, wea - ry pil-grim, lift your head, For joy com-eth in the morn-ing; For God in his own Word hath said That joy cometh in the morn-ing;
2. Ye trembling saints, dismiss your fears, For joy com-eth in the morn-ing; O weep-ing mourner, dry your tears, For joy cometh in the morn-ing;
3. Let ev - 'ry burdened soul look up, For joy com-eth in the morn-ing; And ev - 'ry trembling sin - ner hope, For joy cometh in the morn-ing;
4. Our God shall wipe all tears a - way, For joy com-eth in the morn-ing; Sor - row and sigh-ing flee a - way, For joy cometh in the morn-ing;

Com-eth in the morn - ing!

CHORUS.

Joy com-eth in the morn - ing. Joy com-eth in the morn - - ing!

Joy com-eth in the morn - - ing! Weep-ing may en-dure for a night, But joy com-eth in the morn - ing!
Joy, joy com-eth in the morn-ing!

Copyright, 1925, by Lorenz Publishing Co., in "Women's New Gospel Quartets."
International copyright.

90. Drifting Away.

J. M. B. James M. Black.

1. Drift - ing a - way, you are drift - ing from Je - sus, Drift - ing a-
2. Drift - ing a - way from the love that redeemed you, Drift - ing a-
3. Drift - ing . a - way, when you might come to Je - sus, For he is
4. O - pen the door of your heart to his mer - cy, O - pen the

way in - to sin and de - spair; Far - ther and far - ther each
way from its sun - shine and cheer; Out on the deep roll - ing
ten - der - ly call - ing to - day; While still in mer - cy his
door, for he waits to come in; His might - y arms will for-

day you are drift-ing, Drift-ing a-way from his love and his care.
bil - lows of e - vil, Out where the hopes of the soul dis - ap - pear.
arms are ex-tend-ed, And while he pleads, brother, turn not a - way.
ev - er pro-tect you, And all your heart shall be cleansed from its sin.

CHORUS.

Drift - ing a - way, Drift -
Drift - ing, drift - ing, you are drift - ing far a - way, Drift - ing,

ing a - way; While
drift - ing from the Sav - ior ev - 'ry day; While he is

Copyright, 1925, by Lorenz Publishing Co., in "Women's New Gospel Quartets."
International copyright.

Drifting Away.

Je - sus is wait - ing, plead- ing, Why will you drift a-
wait-ing, while the Sav - ior is plead- ing, why
way?
will you drift a - way? Why will you drift a - way?

molto rit.

91. Ring, Evening Bells.

Dorothy Lehman Sumerau. Ira B. Wilson.

1. Soft the light of sunset glo-ry O'er the hills now fades away, And el - fin voi - ces
2. Hark, the mu-sic rolls unceasing, Distant hills take up the call; The weary hear, their
3. Like the tuneful bells of even, When life's sunset glow is cast, May an-gel voi - ces

chime their sto - ry To the sweet bells' tuneful lay, To the sweet bells' tune-ful lay.
joy in - creas-ing; Night is near, with rest for all, Night is near, with rest for all.
call from heav-en, All is done, and day is past, All is done, and day is past.

CHORUS.

Ring, even-ing bells! The day is done, the day is done.
Evening bells, ring, tune-ful bells!

Copyright, 1925, by Lorenz Publishing Co., in "Women's New Gospel Quartets."
International copyright.

92. Gathering Sheaves Till the Sun, etc.

Jennie Wilson. Ira B. Wilson.

1. Sav - ior, thy voice to my soul doth say, "They who are faith-ful shall win a crown;" Help me to la - bor thro' all life's day, Gath-er - ing sheaves till the sun goes down. Gath-er-ing sheaves . . . till the sun goes down, ... Gath-er - ing sheaves . . . . till the sun goes down; . . . Sav - ior, to thee, ... I would faith - ful

2. Har-vest fields ly - ing on ev - 'ry hand, Read-y for reap- ing, are full in view; There let me toil at thy blest command, Close to the side of thy ser-vants true.

3. Wield-ing the sick - le till light shall wane, Sav-ior, for thee I my strength would spend; Fal- ter - ing not till on hill and plain Ev - en - ing shadows the day's work end.

4. Aft - er the gold - en hues in the west Fade, and the calm-ness of night has come, Then from my har-vest-toil let me rest, Sav - ior, with thee, in thy heav'nly home. Gathering sheaves till the sun, the sun goes down; Gath-er-ing sheaves till the sun, the sun goes down; Sav - ior, to thee I would ev - er

CHORUS.

Copyright, 1905, by The Lorenz Publishing Co.
Arrangement copyright, 1925, by Lorenz Publishing Co., in "Women's New Gospel Quartets."
International copyright.

Gathering Sheaves Till the Sun Goes Down.

be,.... Gath-er-ing sheaves..... till the sun goes down.
faith-ful be, gath-er-ing sheaves

93. God Is Love.

Rev. A. H. Ackley. B. D. Ackley.

1. God is light, the light of good-ness, Bright-er than the noon-day sun;
2. God is love, the love that gave us Je - sus Christ, the sin-ner's Friend;
3. God is spir-it, pure and ho-ly, He knows ev-'ry-thing we do;

Light that saves and heals and sweetens, Light that bless-es ev-'ry-one.
Love that nev-er, nev-er chang-es, Love for-ev-er with-out end.
When we pray in truth and spir-it, He will hear and an-swer, too.

CHORUS.

God is light, God is love, God is spir-it from a-bove;

Wor-ship him in truth and spir-it, God is light, God is love.

Copyright, 1925, by Lorenz Publishing Co., in "Women's New Gospel Quartets."
International copyright.

94. Walk Closer to Jesus.

W. C. Poole. E. S. Lorenz.

1. When the way is long, And the foe is strong, When the lights that shine grow dim;
2. When you are alone, And the Father's throne Seems so far you scarce can pray;
3. When the shadows fall, And the voices call, And the lights of earth grow dim;

Like a star so bright In the dark of night There is One; walk close to Him.
There is One so near, With His light to cheer, As he plans and leads thy way.
He will light the way To the gates of day, Where he reigns; go walk with him.

CHORUS.

Walk clos - er to Je - sus—each step of the way, Walk clos-er to

Je - sus— if dark is the day; Walk clos-er to Je - sus— if

light should grow dim, Thy way he will brighten—walk clos-er to him.

Copyright, 1925, by Lorenz Publishing Co., in "Women's New Gospel Quartets."
International copyright.

95. The Unseen Hand.

Myrtle B. Lewis. Herm. von Berge.

1. When the morn of life is glowing With its glo - ry in the skies,
2. When in earn- est toil I wres- tle With the du - ties of the day,
3. When at last the shad-ows lengthen And the eve of day is come,

When the path my feet must wander Strewn with flow'rs before me lies,
When thro' life's en-tan-gled maz - es Oft I can - not find my way;
When the wand'rer, spent and weary, Longs for rest and longs for home;

rit.

When be- fore life's un-tried dan - gers In the zeal of youth I
When the house that I had build - ed Seems to rest on sink - ing
When his list'ning ears seem catch-ing Ech - oes from the gold - en

a tempo.

stand, There is One who watch - es o'er me, Guid - ing
sand, Thro' my tri - als and my fail - ures Gen - tly
strand, There will guide him thro' the por - tals Still the

by the un - seen hand, Guid - ing by the un - seen hand.
leads the un - seen hand, Gen - tly leads the un - seen hand.
lov - ing, un - seen hand, Still the lov - ing, un - seen hand.

Copyright, 1925, by Lorenz Publishing Co., in "Women's New Gospel Quartets."
International copyright.

96. Take Your Troubles To Jesus.

James Rowe. Herm. von Berge.

1. Why let life be drear-y when it may be bright? Why be
2. Why be go - ing downward, when you ought to climb? Why be
3. You have gathered thorns in stead of ros - es fair, And in-

al-ways struggling in a los - ing fight? Have a Friend be - side you
sad when joy-bells ought to peal and chime? Get in touch with Christ and
stead of gladness you have won de-spair; Leave the path you fol - low,

who will keep things right: Take your troub-les all to Je - sus.
have a hap - py time: Take your troub-les all to Je - sus.
on - ly gloom is there; Take your troub-les all to Je - sus.

CHORUS.

Take your troub-les all to Je - sus! Take your
Are you wea - ried as you walk a - long your way?

trou - bles all to Je - sus! Have a
Come, your troub - les all at Je - sus' feet to lay!

Copyright, 1925, by Lorenz Publishing Co., in "Women's New Gospel Quartets."
International copyright.

Take Your Troubles to Jesus.

Friend be-side you who will keep and guide you: Take your troubles all to Je - sus.

97. My Jesus, I Love Thee.

London Hymn Book. Arr. from Thomas Koschat.

1. My Je - sus, I love thee, I know thou art mine, For
2. I love thee be - cause thou hast first lov - ed me, And
3. I'll love thee in life, I will love thee in death, And
4. In man-sions of glo - ry and end - less de - light, I'll

thee all the fol - lies of sin I re - sign; My gra-cious Re-
purchased my par - don on Cal - va - ry's tree; I love thee for
praise thee as long as thou lend - est me breath; And say when the
ev - er a - dore thee in heav-en so bright; I'll sing with the

deem-er, my Sav - ior art thou, If ev - er I loved thee, my
wear - ing the thorns on thy brow, If ev - er I loved thee, my
death-dew lies cold on my brow, If ev - er I loved thee, my
glit - ter - ing crown on my brow, If ev - er I loved thee, my

Je - sus, 'tis now! If ev - er I loved thee, my Je - sus, 'tis now.

Arrangement copyright, 1925, by the Lorenz Publishing Co., in "Woman's New Gospel Quartets."
International copyright.

98. Go, Tell the World.

Calia Altstaetter — Ira B. Wilson.

1. Go, tell the world a-bout Je - sus, Go and love's message un- fold,
2. Go, tell the world a-bout Je - sus, Till all the message have heard,
3. Go, tell the world a-bout Je - sus, Go spread his gos- pel of love,

Strangest, most beau-ti-ful sto - ry Ev - er to mor- tal was told.
Tell of the prom-is-es pre - cious Found in his own bless-ed word;
It is the hope of the na - tions, Love our sal - va-tion will prove.

Tell how he came down from heav - en That we re-demp-tion might know,
It will bring rest to the wea - ry, Hope to the poor and op - pressed,
Tell all the na-tions and peo - ples Ev - 'ry-where un - der the sun,

Tell it, ye Christians who've proved it, Tell it wher-ev- er you go.
Peace to the anx-ious and troub-led, Thro' him all na-tions are blest.
Till ev-'ry heart shall ac-cept him, Till all the world has been won.

CHORUS.

Go, tell a - bout Je - sus, Love's mes-sage un - fold;
Go, tell the world a- bout Je - sus, Go, and love's message un - fold;

Copyright, 1925, by Lorenz Publishing Co., in "Women's New Gospel Quartets."
International copyright.

Go, Tell the World.

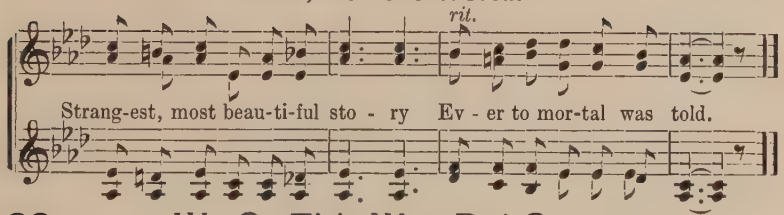

99. We Go This Way But Once.

British Weekly. E. S. Lorenz.

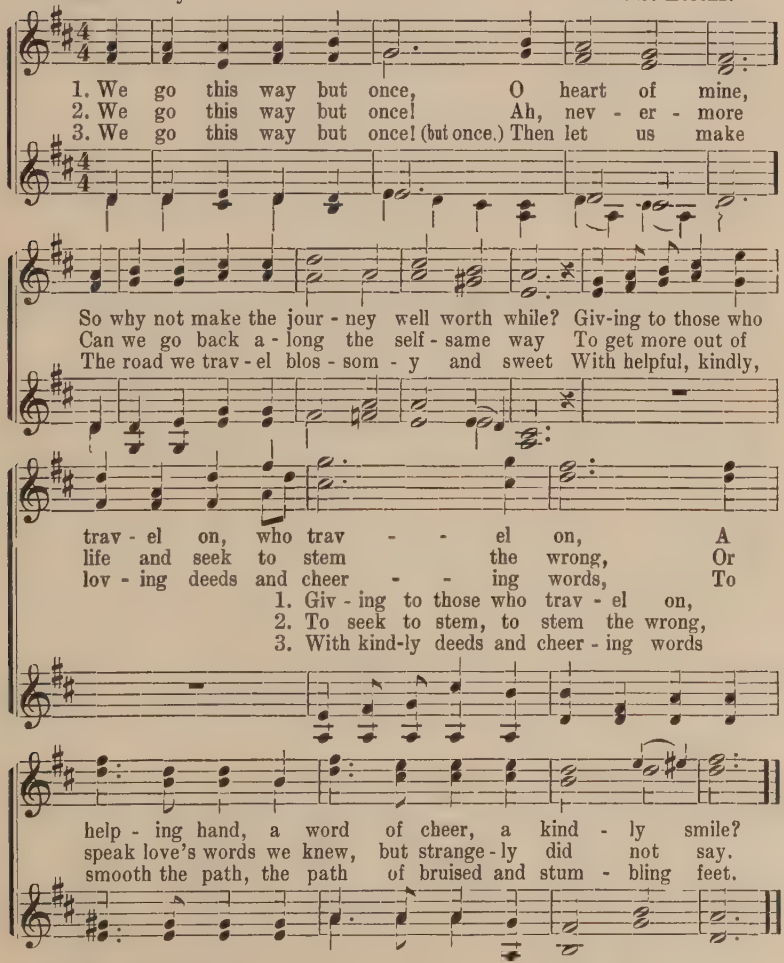

Copyright, 1925, by Lorenz Publishing Co., in "Women's New Gospel Quartets."
International copyright.

100. A Present Help is He.

John G. Whittier. E. S. Lorenz.

1. We may not climb the heav'nly steeps To bring the Lord Christ down;
2. The heal-ing of the seamless dress Is by our beds of pain;

In vain we search the lowest deeps, For him no depths can drown.
We touch him in life's storm and stress, And we are whole a - gain.

But warm, sweet, tender, ev - en yet A pres - ent help is he;
Thro' him the first fond pray'rs are said, Our lips of childhood frame;

And faith has yet its Ol - i - vet, And love its Gal - i - lee.
The last low whis - pers of our dead Are burdened with his name.

CODA.

O Lord and Mas-ter of us all, What-e'er our name or sign,

Copyright, 1925, by Lorenz Publishing Co., in "Women's New Gospel Quartets."
International copyright.

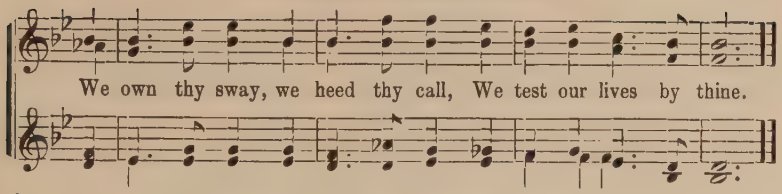

101. There Is No Other Way.

T. O. Chisholm. B. D. Ackley.

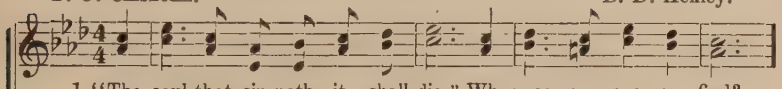

1. "The soul that sin-neth, it shall die," Where can we suc - cor find?
2. Then where is hope for all our race, Condemned, for sin to die?
3. The an swer see on yon - der cross, Where One was lift - ed up!
4. For God so loved this sin-ful world,—He loved us, ev -'ry one,—

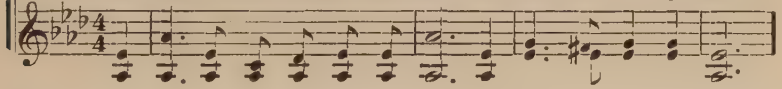

For none is right-eous, no, not one, Not one, of all man-kind.
Is there no mer - cy to be found? No God to jus - ti - fy?
He bore the pen - al - ty for all, He drank the bit - ter cup.
That we might have e - ter - nal life Thro' Je-sus Christ, his Son.

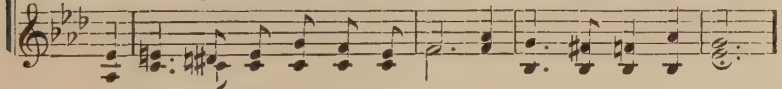

CHORUS.

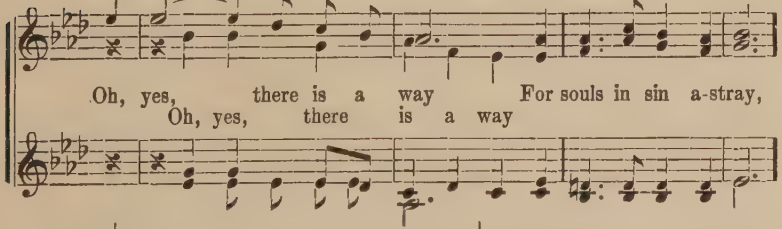

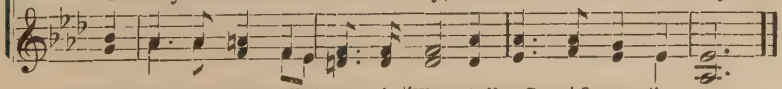

Copyright, 1925, by Lorenz Publishing Co., in "Women's New Gospel Quartets"
International copyright.

102. The God Who Answers Prayer.

Eben E. Rexford. R. L. Stuckey.

1. When we're bowed with heav-y bur - dens We must car-ry day by day,
2. When the star - less night of sor - row Set-tles down up - on our way,
3. Oh, the tho't that God will lis - ten To the pray'rs we lift to him!

Plod-ding on with wea - ry foot - step, Al-most fainting by the way:
When the arm of flesh we trust - ed Fails to help in our dis - may:
It is full of sweet-est com - fort When the eyes with tears grow dim.

There is One our load to light - en And our cross with us to share,
Then to know our heav'nly Fa - ther Is a - bout us ev - 'ry - where,
Oh, to know that, of our tri - als He is nev - er un - a - ware,

If we come to Him be - liev - ing, He will hear and an - swer pray'r.
And his ears are ev - er o - pen, If we come to him in pray'r.
And that he will sure - ly show us That he hears and an-swers pray'r.

CHORUS.

Let us bring un - to Him Ev-'ry bur - den,
Let us bring un - to Him

Copyright. 1925. by Lorenz Publishing Co., in "Women's New Gospel Quartets."
Internat onal copyright.

The God Who Answers Prayer.

ev-'ry care! If up-on Him we call, He will hear and an-swer pray'r.

103. Were You There?

With much expression. Negro melody. Arr. by Ira B. Wilson.

1. Were you there when they cru-ci-fied my Lord? (Were you there?)
2. Were you there when they nailed him to the tree? (Were you there?)
3. Were you there when they pierced him in the side? (Were you there?)
4. Were you there when the sun re-fused to shine? (Were you there?)
5. Were you there when they laid him in the tomb? (Were you there?)

Were you there when they cru-ci-fied my Lord? (Were you there?)
Were you there when they nailed him to the tree? (Were you there?)
Were you there when they pierced him in the side? (Were you there?)
Were you there when the sun re-fused to shine? (Were you there?)
Were you there when they laid him in the tomb? (Were you there?)

Oh, some-times it caus-es me to trem-ble, trem-ble, trem-ble;

mf *Slower.* *dim-e-rit.* *p* *pp*

Were you there when they cru-ci-fied my Lord? (Were you there?)
nailed him, etc.

Arrangement copyright, 1925, by Lorenz Publishing Co., in "Women's New Gospel Quartets."
International copyright.

104. Send the News To-day.

W. C. Poole. Fred B. Holton.

1. Where the mul- ti-tudes are wait-ing For the gos - pel sto - ry true,
2. Where the mil-lions now are fall- ing In the dark - ness and the night,
3. While the an- gels watch a-bove you, Wait-ing with their harps and song,

Will you help to send the mes-sage? They are wait - ing now for you;
Will you an-swer to their call - ing For the bless - ed gos - pel light?
For the bless- ed fi - nal ti - dings, "Right has triumphed o - ver wrong!"

They are call - ing for the gos - pel That will bright-en all their way,
Will you help to take the sto - ry Of sal - va - tion far a - way?
While the One who died to save you Waits your an-swer, will you say,

Will you help to send the sto - ry All a-round the world to - day?
Will you help to send the ti - dings All a-round the world to - day?
I will help to send His mes - sage All a-round the world to - day?

CHORUS.

Send the news to - day, send the news to - day, On with the

Copyright, 1925, by Lorenz Publishing Co., in "Women's New Gospel Quartets."
International copyright.

Send the News To-day.

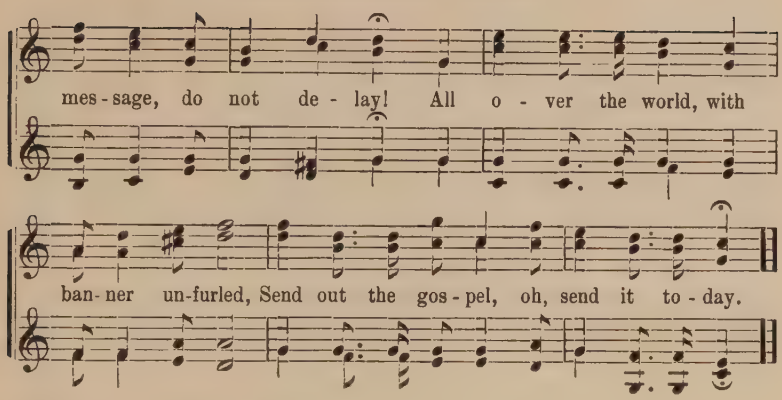

105. How Can I but Love Him?

J. E. Rankin, D. D. E. S. Lorenz.

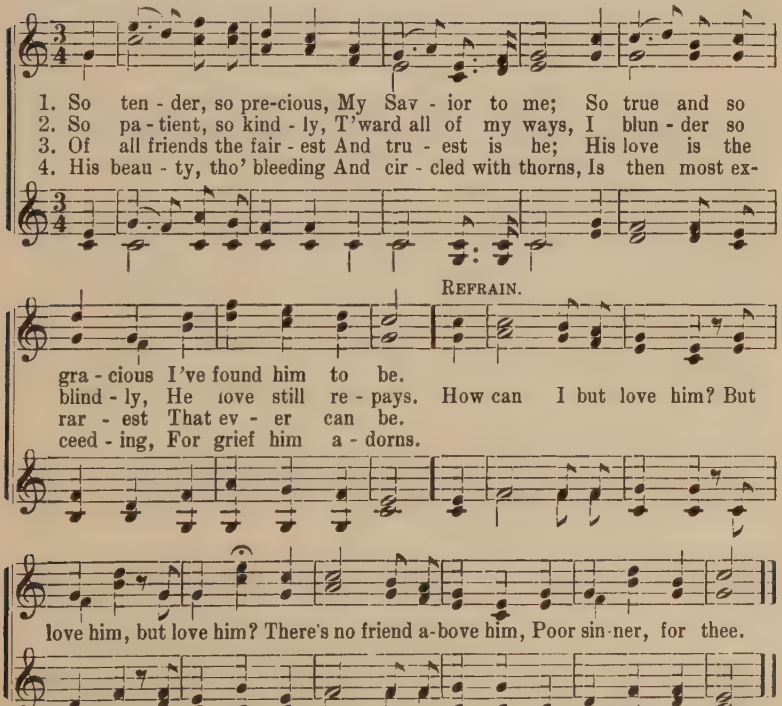

Copyright, 1897, by E. S. Lorenz. Arrangement copyright, 1925, by Lorenz Publishing Co., in "Women's New Gospel Quartets." International copyright.

106. As the Golden Days Pass By.

Alice Horton. James M. Black.

1. Let us try to be a bless - ing as the days go by, As the
2. In His serv-ice do not tar - ry as the days go by, As the
3. We may dry the tears of sad-ness as the days go by, As the
4. Let us tell sal-va-tion's sto- ry as the days go by, As the

gold - - en days go by; Ev - 'ry-
Haste, the
Sing - ing
gold - en days go by, As the gold - en days go by; Tell of

where His love con-fess-ing as the days go by, As the gold - -
glad, good news to car - ry as the days go by,
songs of joy and glad-ness as the days go by,
Je - sus and his glo - ry as the days go by, As the golden days go

CHORUS.

- - en days go by. As the gold - - en days go
by, the gold - en days go by. As the gold-en days go by, as the

by, As the gold - - en days go
gold - en days go by, As the gold - en days, as the

Copyright, 1925, by Lorenz Publishing Co., in "Women's New Gospel Quartets."
International copyright.

As the Golden Days Pass By.

by; There are heav - y hearts to light - en, Man - y
gold-en days go by;

wrongs that we may right - en, As the gold - en days go by.

107. My Comfort.

Rev. Howard Haven McGaughey. Ira B. Wilson.

p

1. The night is dark, I can - not see my way; The
2. The night is dark, I can - not see my way; The

clouds hang low, The sky is bleak and gray. The storm is great, and
clouds hang low, The sky is bleak and gray. The storm is great, but

f *p rit.*

hope a thing un-known, Despair enthroned, and I am all a - lone.
hope is not un-known; Christ is enthroned, and I am not a - lone.

Copyright, 1925, by Lorenz Publishing Co., in "Women's New Gospel Quartets"
International copyright.

108. Sweet Story of Old.

Mrs. Jemima Luke. Norman Lighthill.

1. I think, when I read that sweet sto - ry of old, When Je - sus was here a - mong men, How he called lit - tle chil - dren as lambs to his fold, I should like to have been with him then. I wish that his hands had been placed on my head, His arms had been thrown a - round me;.... That I might have seen his kind

2. Yet still to his foot-stool in pray'r I may go, And ask for a share in his love; And if I thus earn - est - ly seek him be - low, I shall see him and hear him a - bove, In that beau-ti - ful place he has gone to pre-pare For all who are washed and for - giv'n;... And man - y dear chil - dren are

Copyright, 1925, by Lorenz Publishing Co., in "Women's New Gospel Quartets."
International copyright.

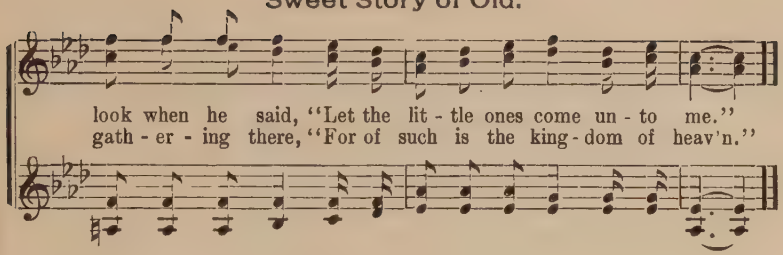

109. A Chain of Love.

Mattie B. Shannon. Fred B. Holton.

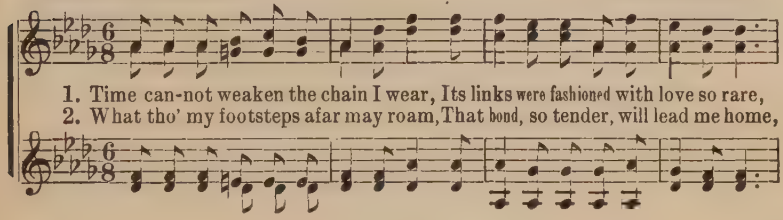

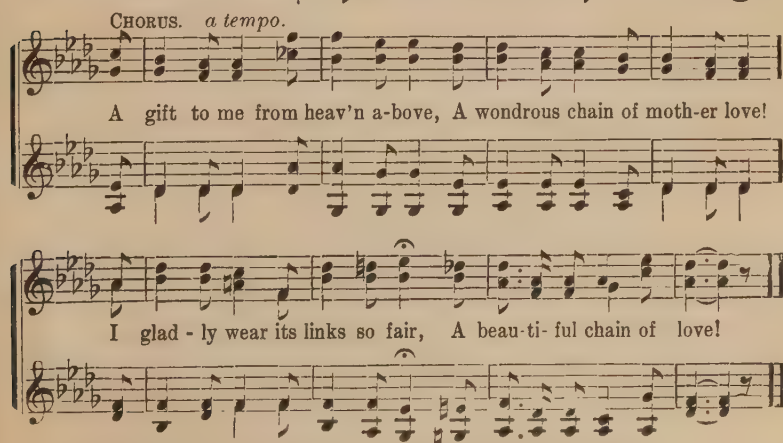

Copyright, 1925, by Lorenz Publishing Co., in "Women's New Gospel Quartets."
International copyright.

110. The Easter Story.

Harriet H. Pierson. Ira B. Wilson.

1. Once a-gain the world re-joic - es At the dawn of Eas-ter-tide; Earth with
2. Once a-gain the sun - lit fount-ains Fall in drops of rainbow hue, And the
3. Once a-gain to hearts that sorrow, To the sad and heav-y-eyed, Comes a

all her my-riad voi - ces Sends her mes-sage far and wide; Ev-'ry
spring has clothed the mountains With a beau - ty ev - er new; Ev-'ry
prom-ise of the mor - row, God's e-ter - nal Eas-ter - tide; All the

blade of grass up-spring-ing, Ev-'ry bird its car - ol sing - ing, Tells the
ti - ny flow-er blow - ing, Ev-'ry brook-let swift-ly flow - ing, Tells the
earth to life a - wak - ing, From the bonds of win-ter break-ing, Tells the

CHORUS.

sto-ry of the blessed Easter morn. (Eas-ter morn.) Hail, glad morning! The

night of death is o'er; With thy dawn-ing, life o-pens wide the door;

Copyright, 1925, by Lorenz Publishing Co., in "Women's New Gospel Quartets."
International copyright.

The Easter Story.

Tell to all the world the sto - ry Of the res - ur - rec - tion

glo-ry, Of the Lord who rose tri-umph-ant o-ver death for-ev- er- more.

111. As Fade the Stars.

Rev. J. E. Rankin, D. D. E. S. Lorenz.

1. As fade the stars at morn a - way, Their glo - ry gone in per - fect
2. As sink the stars when night is o'er, To rise up - on some oth - er
3. No more in east, or in the west, Fade they from sight or sink to

day, So pass a - way the friends we love, Their pres - ence
shore, So sink our pre - cious ones from sight, In oth - er
rest; Fixed firm in that ce - les - tial air, They ra - diant

lost in worlds above, While we o'er their slum-bers are weep - ing.
skies to walk in light, While we sor-row's vig- ils are keep - ing.
shine e - ter-nal there, Our hearts up to meet them fond leap - ing.

Copyright, 1925, by Lorenz Publishing Co., in "Women's New Gospel Quartets."
International copyright.

112. Light is Shining

Laurene Highfield. Eura L. Tussing.

1. 'Round our way a light is shin - ing, 'Tis the ho - ly word of God,
2. Clear it shows the rocks and pit - falls That up-on the way we meet;
3. As we read its sa - cred pag - es, 'Tis the voice of God we hear;
4. Shin - ing like a ray of bless - ing, Full of joy, and hope, and peace,

Like a lamp up - on the path-way, Which the saints of old once trod.
Bring-ing out the saf - est pla - ces, As its glow shines 'round our feet.
And its light makes heaven's glo - ry To our hearts seem ver - y near.
'Tis our guide, our rule, our com-fort, May our love for it in - crease.

CHORUS.

Pre - - cious, ho - ly Bi - ble,
Pre-cious is the ho - ly Bi - ble, and we love it,

Words ..... of truth and grace,
With its sa - cred words of truth and won-drous grace,

Point - - ing out the path - way
Point-ing out to us the saf - est, sur - est path - way

Copyright, 1908, by The Lorenz Publishing Co.
Arrangement copyright, 1925, by Lorenz Publishing Co., in "Women's New Gospel Quartets."
International copyright.

Light is Shining.

To our Father's dwell-ing- place, To our Father's dwell-ing- place.

113. All Hail the Christ.

Mabel J. Rosemon. Fred B. Holton.

1. All hail the bless-ed morn - ing That sees the Lord a - rise! In tri - umph he shall rule to - day O'er earth, and sea, and skies.
2. Oh, sing for ver - y glad - ness, For our Re-deem- er lives, And un - to all be - liev - ing hearts E - ter - nal life he gives.
3. All hail the bless-ed Sav - ior, Who rose from earth-ly tomb, To prove the pow'r of heav'n - ly might, And ban - ish er - ror's gloom.

CHORUS.

All hail! All hail! All hail! Our hearts with glad-ness say; . . .
All hail! All hail! gladness say;

All hail! All hail! All hail The Christ who lives to - day!
All hail!

Copyright, 1925, by Lorenz Publishing Co., in "Women's New Gospel Quartets."
International copyright.

114. The Story of Jesus.

Mrs. D. Ray Campbell. Norman Lighthill.

Alto Solo.

1. There's a sto-ry, no mat-ter how oft-en 'tis told, Ne'er los-es its sweet-ness, nor yet grow-eth old; It tells how the Sav-ior came seek-ing to save A world lost in sin-ning, from death and the grave.
2. For in ten-der-est pit-y he looks from a-bove, With hands torn and bleed-ing, great proof of his love, And shows you his wounds, say-ing, "Child, 'twas for thee I suf-fered and bled up-on Cal-va-ry's tree."
3. Oh, my soul, hear the sto-ry, look on him and live, For life more a-bun-dant he glad-ly will give; Call on him for mer-cy while yet it is day, Thy sins he will par-don and wash them a-way.

CHORUS.

Hear the sto-ry of Je-sus, so ten-der and true, Hear the sto-ry, oh, Hear the

Copyright, 1925, by Lorenz Publishing Co., in "Women's New Gospel Quartets"
International copyright.

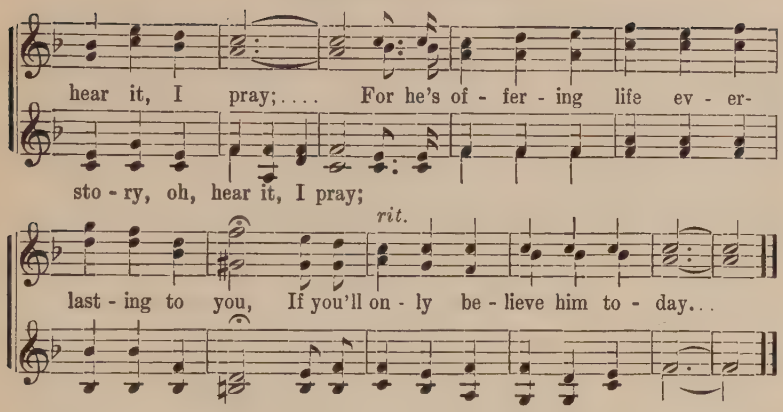

115. Worship the King.

Sir Robert Grant. F. J. Haydn.

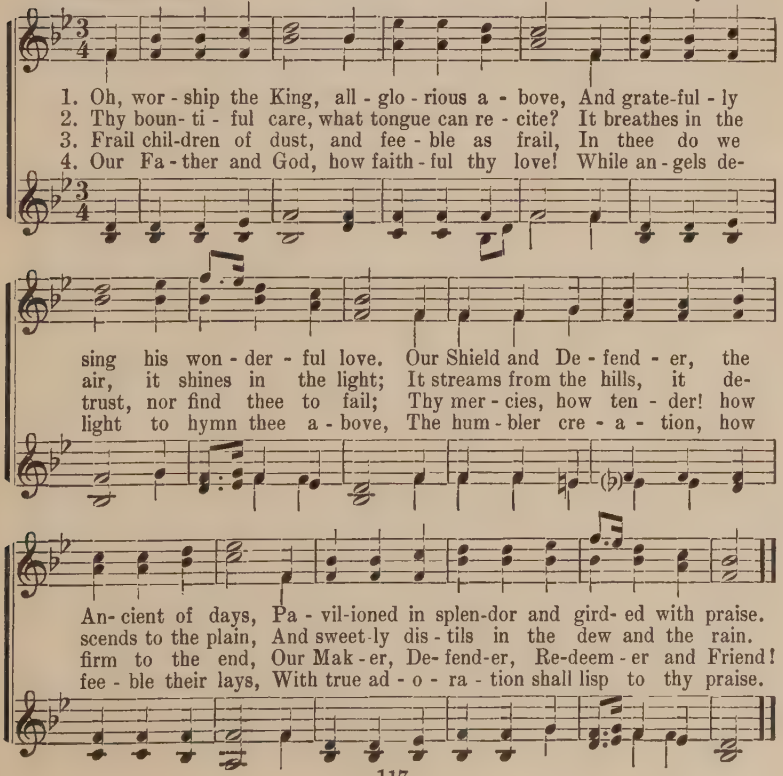

116. Christmas Lullaby.

Charlotte G. Homer. Chas. H. Gabriel.

1st and 2nd Sopranos. Arranged by Ira B. Wilson.

1st Alto. Hum..... Hum.....

1. Low in a manger, A dear lit-tle strang-er The bless-ed Lord Je-sus once
2. Angels from glo-ry Came tell-ing the sto-ry That Je-sus, the Sav-ior, was

2nd Alto.

Hum..... Hum.....

..... Hum .....

lay; An - gels un-num-bered Kept watch while he slum-ber'd That
born; Shep-herds re - ceiv- ing The word and be - liev-ing, Came

..... Hum .....

Hum..... Hum.....

night in his cra - dle of hay. Night-winds with sigh-ing, And
seek-ing the Ba - by that morn. There when they found him, A-

Hum ..... Hum.....

..... Hum.....

na - ture re - ply - ing, U - ni - ted the Ba - by to greet;
kneel-ing a - round him, They wor-shipp'd in awe at his feet;

..... Hum .....

Arrangement copyright, 1924, by Lorenz Publishing Co., in "Standard Christmas Carols for Women's Voices."

Christmas Lullaby.

Hum.....

Sang to the Strang-er, A-sleep in the man-ger, A
Dear lit-tle Strang-er, A-sleep in the man-ger, So

Hum.....

Hum..... Rock-a-by,... dear lit-tle Strang-er,

lull-a-by si-lent and sweet. Dear lit-tle Stranger, rock-a-by-by,
in-no-cent, low-ly and sweet. Rock-a-by,... dear lit-tle Strang-er,

Hum.....

Rock-a-by, born in a man-ger, Rock-a-by,...

Born in a man-ger, by-o-by-by, An-gels a-bove thee,
Rock-a-by,.... born in a man-ger, Rock-a-by,....

an-gels a-bove thee, Rock-a-by, by-o-by.

rock-a-by-by, Hov-ered a-bove thee, by-o-by-by.
an-gels a-bove thee, Rock-a-by, by-o-by.

117. Crossing the Bar.

Alfred Tennyson. Ira B. Wilson.

p Moderato.

Sun - set and even-ing star, And one clear call for me, And

may there be no moan - ing of the bar, When I put out to

sea, When I put out to sea; But such a tide as mov - ing

seems a-sleep, Too full for sound or foam, When that which drew from

out the boundless deep Turns a - gain home. Twi-light,

Turns a - gain home. *pp* Twi-light and evening

Copyright, 1925, by Lorenz Publishing Co., in "Women's New Gospel Quartets"
International copyright.

Crossing the Bar.

even-ing bell, Even - ing bell; And may there be no sad - ness
bell, *p* And aft - er that the dark;

of fare-well When I em - bark. For tho' from out our bourne of
mf

time and place, The flood may bear me far, I hope to see my
f

Pi - lot face to face, I hope to see my Pi - lot face to face,
m

f *rit.*

When I have crossed the bar, When I have crossed the bar.

118. Rock of Ages.

A. M. Toplady. W. S. Martin.

Andante. ♩ = 78.

p *n* *m*

Rock of A - ges, cleft for me, Let me hide my - self in thee,

Rock of A - ges, cleft for me, Let me hide my - self in thee,

Let the wa - ter and the blood From thy wound - ed side which flowed, Be of sin the per - fect cure, Save from wrath and make me pure.

Let the wa - ter and the blood From thy wound - ed side which flowed, Be of sin the per - fect cure, Save from wrath and make me pure.

Copyright, 1897, by E. S. Lorenz. Arrangement copyright, 1925, by Lorenz Publishing Co., in "Women's New Gospel Quartets." International copyright.

Rock of Ages.

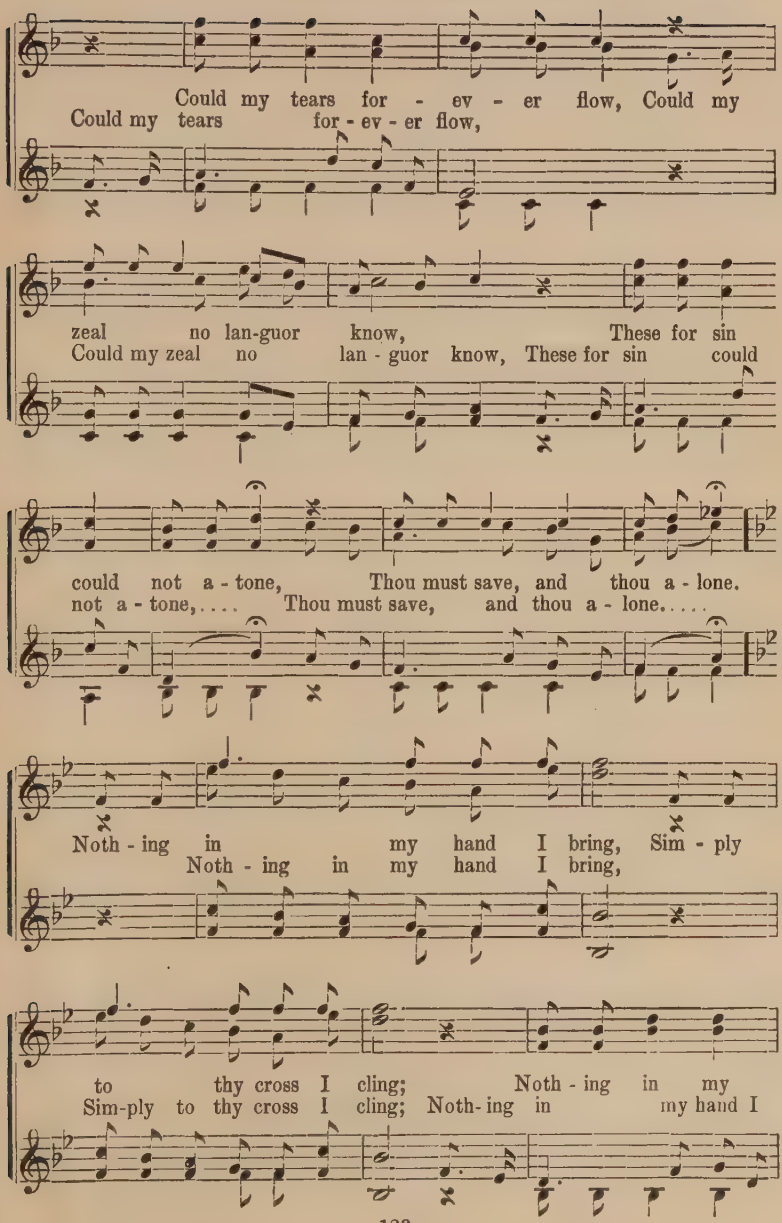
Could my tears for - ev - er flow, Could my
Could my tears for - ev - er flow,
zeal no lan-guor know, These for sin
Could my zeal no lan - guor know, These for sin could
could not a - tone, Thou must save, and thou a - lone.
not a - tone,.... Thou must save, and thou a - lone.....
Noth - ing in my hand I bring, Sim - ply
Noth - ing in my hand I bring,
to thy cross I cling; Noth - ing in my
Sim-ply to thy cross I cling; Noth- ing in my hand I

Rock of Ages.

hand I bring, Sim-ply to thy cross I cling.
bring, Sim - ply to thy cross I cling.

While I draw this fleet - ing breath, When mine
While I draw this fleet - ing breath,

eye - lids close in death, When I soar to worlds un-
When mine eye - lids close in death,

p

known, See thee on thy judg-ment throne, Rock of A - ges,
Rock of A - ges, cleft for

m

cleft for me, Let me hide my - self in thee.
me, Let me hide my - self in thee.

119. I Sleep, but Love Still Waketh.

(For Memorial or Funeral Occasions.)

Wilbur Fisk Tillett. Ira B. Wilson.

1. I sleep, but love still wak - eth To turn the night to day;
2. I sleep, but love still wak - eth, And lo, the ten - der care
3. I sleep, but be not griev - ing When for a time we part;

No leave the heart e'er tak - eth: Love can - not pass a - way.
Of Him who nev - er sleep - eth Is 'round us ev - 'ry - where.
For, tho' I go, I'm leav - ing Be - hind my lov - ing heart.

How - ev - er deep the sleep - ing To loved ones may ap - pear,
In wak - ing or in sleep - ing No ill can e'er be - fall
'Tis not a fi - nal rend - ing Of sa - cred bonds in twain;

1st and 2nd verses. *rit.*

There is no need for weep-ing, My heart, my love is here.
Be - neath His care and keep - ing Who watch - es o - ver all.

3rd verse. *p* *f rit.*

For love there is no end - ing; Some day we shall meet a - gain.

Copyright, 1925, by Lorenz Publishing Co., in "Women's New Gospel Quartets."
International copyright.

120. Guide Me!

William Williams. Herm. von Berge.

Guide me! Guide me! Guide me, O Thou great Je - ho - vah!
Guide me, oh, guide me, Thou great Je - ho - vah, Pil-grim

Guide me! Guide me, Pil-grim thro' this bar - ren land. I am
thro' this bar-ren land, This bar - ren land.

weak, but thou art might - y, Hold me with thy pow'r-ful
I am weak, but thou art mighty, Hold me with thy

hand; Bread of heav - en, Bread of heav - en, Feed me
pow'r - ful hand;

rit.

till I want no more, Feed me till I want no more.
Till I want.... no more.

Copyright, 1925, by Lorenz Publishing Co., in "Women's New Gospel Quartets."
International copyright.

Guide Me!

a tempo.

O-pen now the crystal fount-ain, Whence the liv - ing wa-ters flow; Let the

fier - y, cloud-y pil - lar Lead me all my jour - ney thro', Lead me
Let the fier - y pil - lar my

all my jour-ney thro'. Strong De - liv - 'rer, Strong De - liv-'rer, Be thou
jour - ney thro'. Strong De - liv-'rer, Be my

still my strength and shield, Be thou still my strength and shield.
strength and shield,

Guide me! Guide me! Guide me, O thou great Je - ho - vah!
Guide me, oh, guide me, Thou great Je - ho - vah, Pil-grim

Guide Me!

Guide me! Guide me, Pil-grim thro' this bar-ren land!
thro' this bar-ren land, This bar - ren land!

Slow and emphatic.

Guide me, guide me, Safe-ly guide me; Hold me with thy pow'r-ful hand.

Melody of "Zion," by Thos. Hasting, in 1st Alto.

Guide me! Guide me! Bid my fears.. sub-side;
When I tread the verge of Jor-dan, Bid my anxious fears sub-side; Bear me

Guide me! Guide me Thro' the swell - ing tide! Songs of praises I will
thro' the swelling current, Land me safe on Canaan's side!

ev-er give to thee; Songs of praises I will ev-er give to thee. A-men.

15
19
51
81
97

Lorenz
PUBLISHING COMPANY

709-BAA-728